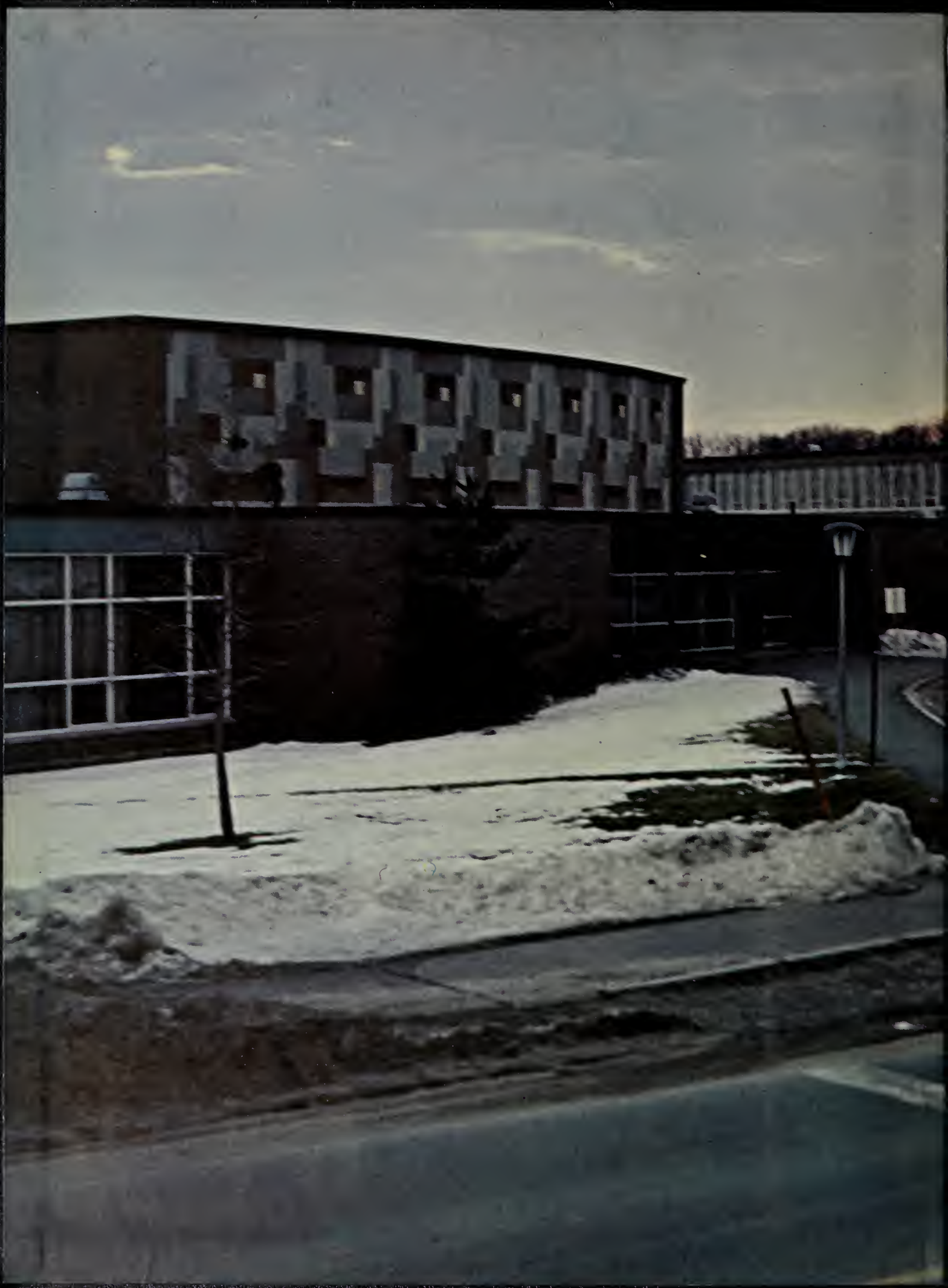

Junior High School Library
Andover, Massachusetts

31330006121689

ANDANNO

1967

ANDOVER HIGH SCHOOL

Andover, Massachusetts

Junior High School Library
Andover, Massachusetts

1967 ANDANNO STAFF

Editor-in-Chief	Susan Fisk
Coordinator	Carol Higgins
Literary Editor	Jeannie Lowe
Associates	Nancy Burnham, Karen Mahanke, Pam Mitchell, Jacqueline Penny, Claire Prout, Cheryl St. Germaine
Layout Editor	Celeste Medici
Associates	Susan Cooper, Helen Gaunt, Jayne Stewart, Pam Welch
Business Manager	Leslie Schiller
Sales Editor	Mary Ellen Reardon
Associates	Joanne Crowley, Carol Scott, Nancy Norris, Ken Hoffman, Joanne Fitzpatrick, Cynthia Lewis, Kathy Robertson, James Whinn
Circulation Editor	Susan Battles
Art Editor	Cathy Fitzgerald
Girls' Sports Editor	Lissa Vogt
Boys' Sports Editor	William Giblin
Photography Editor	Andrew Caffrey
Associate	Tom Debolt
Typing Editor	Elizabeth Belanger
Associates	Cynthia Schadlick, Paula Essiambre
Faculty Advisors	Mr. Annese, Mr. Robichaud

TABLE OF CONTENTS

FACULTY AND ADMINISTRATION 8

GRADUATES 16

ACTIVITIES 78

STUDENT LIFE 96

SPORTS 102

UNDERGRADUATES 122

ADVERTISEMENTS 132

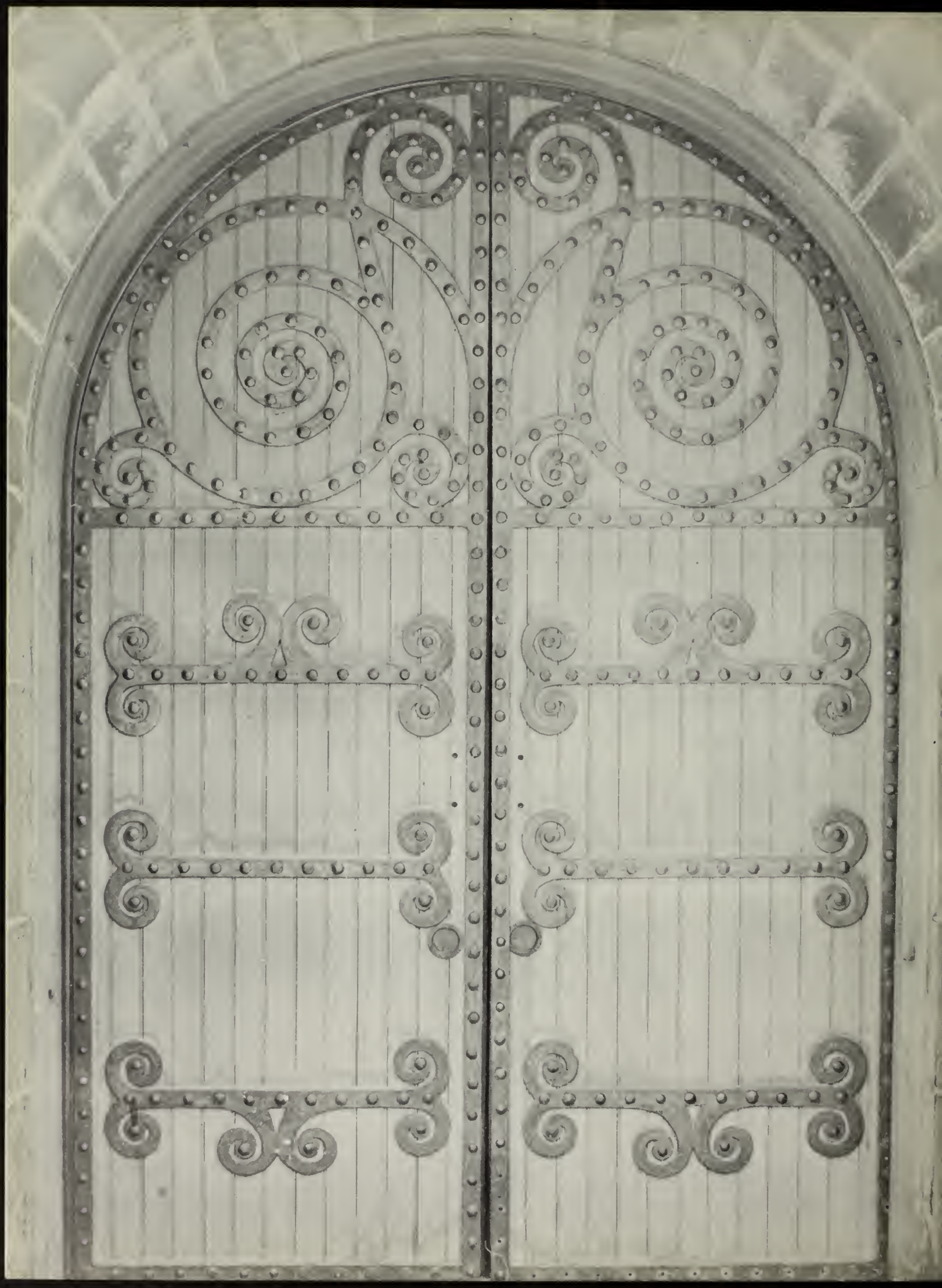

FOREWORD

Memory's door,
that all important opening
into the mind's chamber
which harbors many thoughts
—thoughts of familiar
events and beings.

Familiar now . . . but, time alters
the mind and pushes
the now important and
familiar things back
into the mind's shelter
which can only be entered
through memory's door.

Without memory's door we
could not remember the
little, meaningful things.

But, even such a special door
needs a partner,
something to open the door,
that we might remember.

This book, a series of doors,
is designed to aid each
one of us, that we
might enter the past
from time to time
and remember our
high school years.

DEDICATION

MR. DAVID ROBICHAUD

We, the class of 1967, are proud to dedicate our yearbook to you, our teacher and our friend. We have benefitted greatly from your knowledge and understanding of History. You taught us to think and discuss rather than merely to memorize facts. You had a warm and friendly relationship with your students and your wit made every classroom lecture an interesting and enjoyable experience. Most of all you taught us the true meaning of citizenship and gave us a better understanding of our world.

It is difficult for us, now, to show our appreciation to you for all that you have done for us. It is our hope that the dedication of this yearbook to you will indicate our thanks for your many efforts on our behalf.

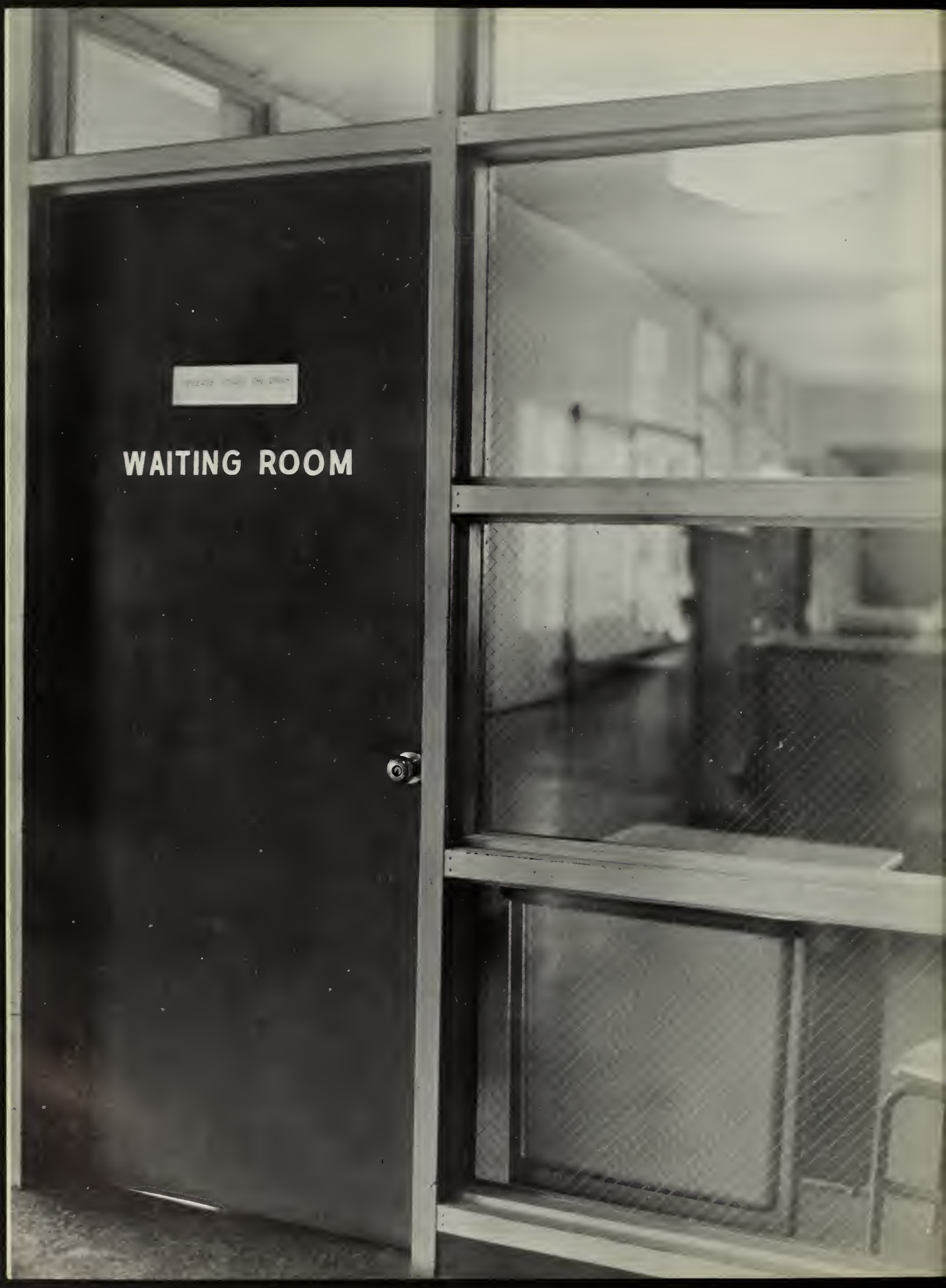
WAITING ROOM

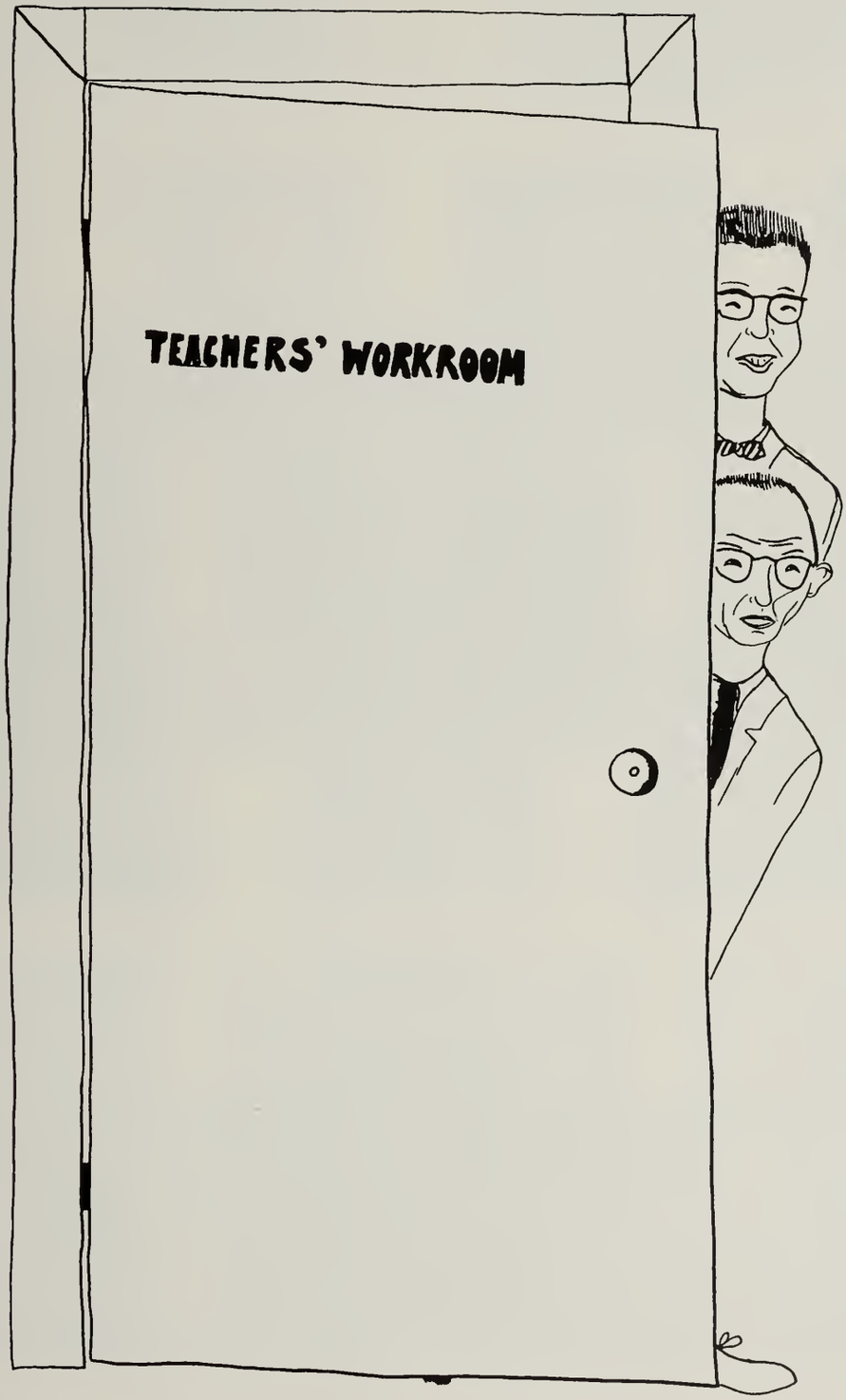
TEACHERS' WORKROOM

ADMINISTRATION

MR. PHILIP WORMWOOD
Principal

MR. EDWARD I. ERICKSON
Superintendent of Schools

MR. BENJAMIN DIMLICH
Assistant Principal

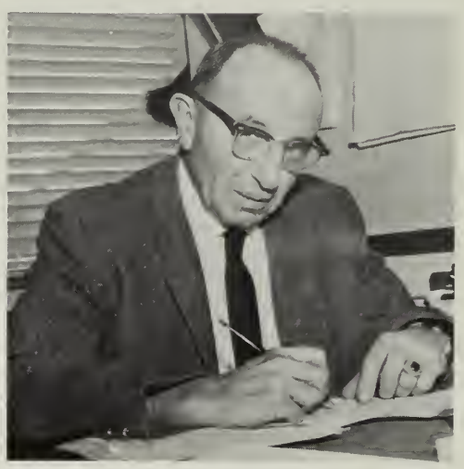

MR. CHARLES ADAMS
Assistant Principal

MR. JACK BERBERIAN
Supervisor of General Services

MISS ISABELLE PHELAN
Dean of Girls

MR. WILLIAM IGOE
Director of Guidance

MR. ROBERT PERRY
Boys' Guidance Counselor

FACULTY

LOUIS ANNESE
Boston University, B.A.; State College at Boston, M.Ed.
English

JOHN J. BOYLE
Salem Teachers College, B.S.
English

JAMES W. CARROLL
State College at Boston, B.S.
Vocational

RICHARD J. COLLINS
Dartmouth College, B.A.; University of Rhode Island, M.A.
History

MRS. MARY LOU COUGHLIN
Regis College, B.A.
English

JOHN J. CURTIN
Merrimack College, B.A.; Salem Teachers College, M.Ed.
History

MISS FRANCES L. DALTON
Museum of Fine Arts; Ecole des Beaux Arts, Paris.
Art

ARTHUR DANFORTH
St. Anselm's College, B.A.
Science

MRS. JEANNE T. DANFORTH
Salem Teachers College, B.S.
Business

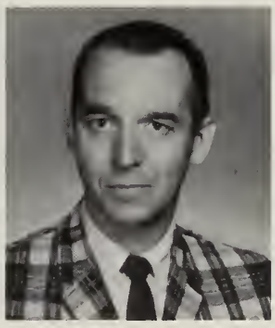

WILLIAM DEACON
University of Massachusetts, B.S.
Science

THOMAS R. DE LUCA
Worcester Polytechnic Institute, B.S.; Boston College, M.Ed.
Mathematics

JOSEPH A. DORSEY, JR.
Springfield College, B.S.; New York University, R.P.T.
Physical Education

ROBERT DOYLE
Boston College, B.S.; Rivier College, M.Ed.
Math

MISS AGNES V. DUGAN
Boston University, Salem Teachers College, B.S. in Ed.
Business

DONALD D. DUNN
Springfield College, B.P.E., B.S.
Physical Education

PHILIP FAIRFIELD
Springfield College, B.S., M.S.
Physical Education

MRS. RUTH FAIRFIELD
Springfield College, P.P.E., B.S.
Physical Education

MRS. ANNETTA FREEDMAN
Ohio State University, B.S. in Ed., West Virginia University, Boston University.
Librarian

MRS. DOROTHY GOCLOWSKI
University of Massachusetts, B.A.
Spanish

KEITH H. GOULD
Arizona State College, B.S.; Boston University, M. in Mus.
Music

EDWARD GRIGOLI
New England Conservatory of Music, B.Mus.; Boston University, M. in Mus.
Music

MRS. ROBERT HANNIGEN
Colby College, B.A.; Boston University, M.Ed.
English

MRS. SANDRA P. HAWKES
University of Vermont, B.A.
English

MISS MARGARET HAWKESWORTH
Boston University, B.S.
History

MISS LOUISE HAYES
Salem Teachers College, B.S.; Boston College, M.A.
English

OWEN HINCKLEY
University of New Hampshire, B.S.
Vocational

WILBUR G. HIXON
Plymouth Teachers College, B.Ed.
History

PAUL A. HOPKINS
Boston College, B.S.; Harvard University, M.Ed.
Science

FRANCIS W. KENNEDY
Brown University, B.A.; Salem Teachers College, M.Ed.
Science

MISS JOAN R. LYNCH
Seton Hill College, B.A.
Latin

BRUCE L. MacDONALD
Colby College, B.A.; University of Strasbourg.
French, Latin

MRS. MIRIAN McARDLE
Columbia University College of Music, Boston University College of Music, New England Conservatory of Music, Lowell Teachers College.
Music

FORREST L. MORTON
Tufts University, B.A.; Harvard University, M.A.T.
History

CHARLES MOURIKAS
Tufts University, A.B., M.Ed.
English

JAMES A. MURPHY
Holy Cross College, B.A.; Tufts University, M.Ed.
Mathematics

MRS. MARJORIE O'DOWD
Salem Teachers College, B.S.
Business

MISS RACHEL PAQUIN
Rivier College, B.A.
Math

FREDERICK POLGREEN
Springfield College, B.S.
History

DAVID ROBICHAUD
University of New Hampshire, B.A.; Keene Teachers College, M.Ed.
History

MISS JO ANN B. SAMRA
Notre Dame College, B.A.
Business

JOSEPH D. SHEA
Merrimack College, B.A.; Boston College, M.Ed.; University of New Hampshire, M.S.T.
Mathematics

MRS. MADELINE SIMEONE
Framingham Teachers College, B.S.
Home Economics

MRS. DOROTHY SPECTOR
Wellesley College, B.A.
French, Latin

MISS BEATRICE L. STEVENS
Boston University, B.S. in Ed.; Boston University M.A.
English

JOSEPH C. TARDIF
University of Washington, B.A.; Middlebury College, M.A.
French

MISS VIRGINIA L. TRIBOU
Boston University, B.S., M.Ed.
Physical Education

CHARLES A. VARS
Fitchburg State, B.S. in Ed.
Vocational

WILLIAM VICKERS
Amherst College, B.A.; Salem State College, M.Ed.
Mathematics

ARISTOTLE VURGAROPULOS
Boston University, B.S. in Ed.; Rivier College, M.S.
Science

ROBERT C. WALLACE
Kent State University, A.B.
English

DAVID K. WILKINSON
Bates College, B.S.; State College at Bridgewater, M.Ed.
Science

CAFETERIA STAFF

MRS. MALCOLM SKINNER
Office Secretary

MRS. FRANCIS CONNOLLY
Office Secretary

MRS. DOROTHY POSCHEN
Guidance Secretary

MRS. DAWN HIXON
Athletic Office Secretary

MRS. ELEANOR OLNEY
Assistant Librarian

MISS RUTH WESTCOTT
School Nurse

MISS AUGUSTA BRECK
Dental Hygienist

WILFRED SVENSON
Custodian

ROGER WHITCOMB
Custodian

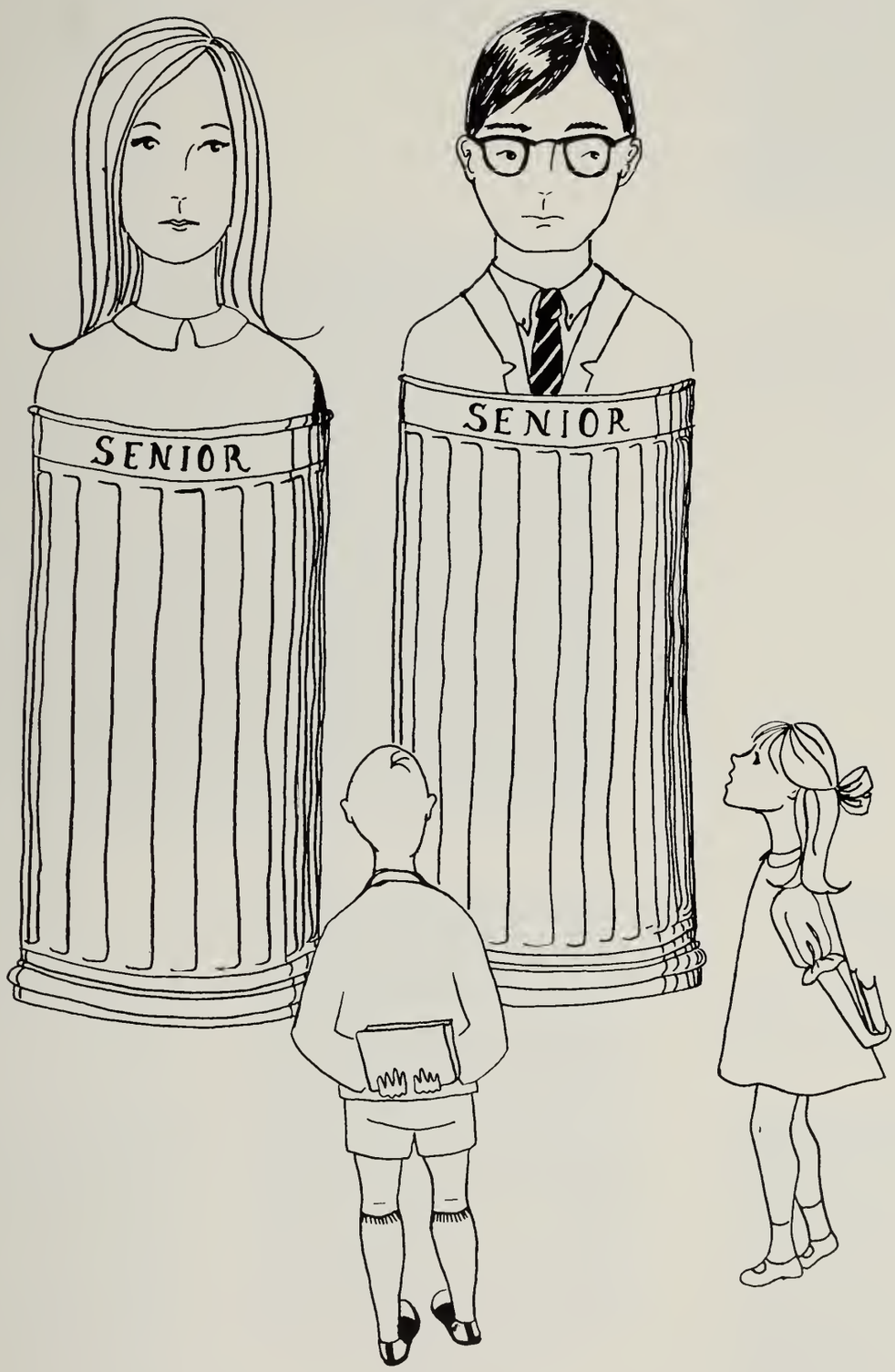
SENIOR
SENIOR

JOHN QUINCY ADAMS
23 Canterbury Street
J. Q.

Basketball 2; Baseball 2; Concert Band 2, 3, 4; Orchestra 2, 3, 4; Boys' Band 2, 3, 4; Latin Club 2, 3.

Favorite Pastimes Include: Surfing, Scuba Diving, and Playing the Trumpet for "The Deadbeets."

Future Plans: Four-Year College.

MARCIA KAY ANDERSON
26 Morton Street
Mac

Basketball 2, 3; Field Hockey 2, 3; Science Club 2; South Church P.F. 2, 3, 4; A.F.S. 2, 3, 4; Pep Club 2, 3; A Cappella Choir 2, 3, 4; Spanish Club 3; Vice-President 4; Varsity Club 3, 4; Mosaic H.R. Representative 3, 4; Library Assistant 3, 4; Madrigal Singers 4; F.T.A. 4.

Favorite Pastimes Include: Horseback Riding, Tennis, Swimming.

PHYLLIS PAULA APITZ
115 North Main Street
Phyllis, Sis

Office Assistant 3, 4; Color Guard 3; C.Y.O. 2.

Favorite Pastimes Include: Sewing, Ice Skating, Skiing, Working at Ford's Coffee Shop, Going out with Brian.

Future Plans: Hairdressing.

CAROL ANN ARCHAMBAULT
23 Webster Street
Cal, Archambault

Pep Club 2, 3, 4; Young Life Club 3, 4; Service Club 3, 4; Office Assistant 4; Prep Club 4.

Future Plans: Junior College.

STEVEN CHARLES BAILEY
12 River Road
Steve, Bails

Gym Team 2, 3, 4; Ski Club 2, 3, 4; Latin Club 2; Choral Society 2; Spanish Club President 3; Art Club 3, 4; Outward Bound Club President 4.

Favorite Pastimes Include: Sailing, Mountain Climbing, Skiing, Gymnastics, Painting.

Future Plans: Art School.

ANDREA SUSAN BARENBOIM
14 Karlton Circle
Andi
A Cappella Choir 2; Student Council 2, 3; Pep Club 2; French Club 2; Social Committee 2; Junior Class Council 3; Mosaic 3; Lay-out Editor 4; Senior Class Council 4.
Favorite Pastimes Include: Swimming, Skiing, Dancing.
Future Plans: Four-Year College for Teaching.

ANNE MARY BARKER
437 North Main Street
Anne
Red Cross 2, 3, 4; A.F.S. 2, 3; Latin Club 2, 3, 4; Mosaic 3.
Favorite Pastimes Include: Sewing, Reading.
Future Plans: Four-Year College for Teaching.

GILBERT ANTHONY BARRETT, JR.
15 Pinecrest Road
Gil
Baseball 2, 3, 4; Choral Society 2, 3; Stage-crew Manager 3, 4; Student Council 2.
Future Plans: College, Major in Business Administration.

JAMES SIDNEY BATCHELDER
93 Argilla Road
Batch, Jim
Mosaic 2, 3; Art Editor 4; A Cappella Choir 2; Glee Club 2; Gym Team 2; Ski Club 2, 3, 4; Art Club 3, 4; Class Council 3, 4; Ring Committee 3; Prom Committee 3; Latin Club 3; Outward Bound Club 4; Church Choir 3; West Parish P.F. 2, 3; Officer 4.
Favorite Pastimes Include: Skiing (Water and Snow), Swimming, Tennis, Sailing.

SUSAN MARY BATTLES
14 Arundel Street
Sue, Sal
Pep Club 2, 3, 4; Glee Club 2; Choral Society 2; Mosaic Representative 2, 3; Andanno Homeroom Representative 2, 3; Circulation Editor 4; Service Club 3, 4; Young Life Club 3, 4; Social Committee 4; Math Club 3; Spanish Club 3, 4.

JANIS RUTH BEASLEY
87 Central Street
Janis
South Church P.F. 3; Office Assistant.
Favorite Pastimes Include: Water and Snow Skiing.
Future Plans: Train at St. Mary's Hospital for Children.

ELIZABETH ANN BELANGER
94 Bellevue Road
Liz, Sue
Red Cross 2; President 3; Service Club 2, 3, 4; J.V. Basketball 2, 3; Math Club 2, 3; Library Assistant 2, 3, 4; Glee Club 3; Music Appreciation 4; Ski Club 3, 4; Mosaic Typist 3; Typing Editor 4; Mosaic H.R. Representative 4; Andanno Typist; Pep Club 3, 4; C.Y.O. 2, 3; A Cappella Choir 2; Color Guard 4.
Favorite Pastimes Include: Basketball, Reading, Dancing, Music.
Future Plans: Airline Stewardess.

DAVID LODGE BENSON
6 Westwind Road
Dave
Ski Club 2, 4; Science Club 2, 4; E.Y.C. 2, 3, 4.
Favorite Pastimes Include: Skiing, Football, Basketball, Water Skiing.
Future Plans: College.

CAROL ANN BORRELLI
40 Topping Road
Carol
Glee Club 2, 3, 4; Choral 2, 3; Gym Team 2; Young Life 3.
Favorite Pastimes Include: Riding, Swimming, Football, Baseball.
Future Plans: Business School or Work.

JOAN CHRISTINE BREITENGROSS
237 North Main Street
Brighty
A.F.S. 4; Future Teachers of America 4; Pep Club 4; Service Club 4.
Transferred From Indiana in her Junior Year.
Favorite Pastimes Include: Watching Football Games, Going to the Beach.
Future Plans: Four-Year College.

KEITH ALLEN BRONSON
15 Gleason Street
Brons

Football 2, 3, 4; Golf Team 2, 3, 4; Prep Club 4; Varsity Club 2, 3, 4; Winter Track 3, 4.

Favorite Pastimes Include: Collecting Coins, Skiing.

Future Plans: Four-Year College.

JEAN ELIZABETH BUCK
8 Summer Street
Jeannie

Red Cross 2, 3; Prep Club 4.

Favorite Pastimes Include: Reading, Playing the Guitar.

Future Plans: Business School.

NANCY JANE BURNHAM
20 Sheridan Road
Nan

Girls' Band 2, 3, 4; Orchestra 2, 3, 4; Ski Club 2, 3, 4; Andanno Literary Staff 4; A.F.S. 4.

Favorite Pastimes Include: Skiing, Dancing, Riflery.

Future Plans. Four-Year College.

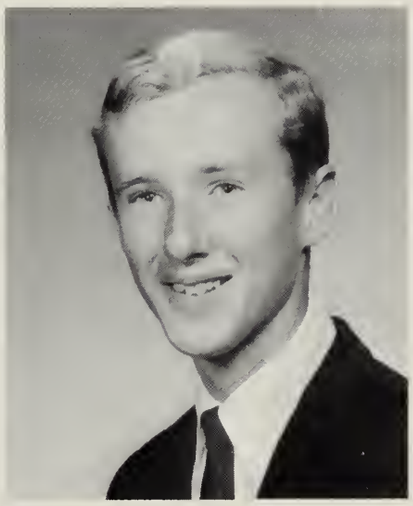

ANDREW AUGUSTINE CAFFREY, JR.
47 Woodland Road
Andy

C.Y.O. 2, 3, 4; Science Club 2, 4; Vice-President 3; Math Club 3; President 4; Math Team 3, 4; Mosaic Photographer 2, Editor 3, 4; Andanno Photographer 2, Editor 3, 4; Student Council 4.

Favorite Pastimes Include: Skiing, Tennis, Surfing, Skating.

Future Plans: Four-Year College.

KATHRYN IRENE BURTT
62 Whittier Street
Kathy, Kib

Pep Club 2, 3, 4; Girls' Gym Team 2; Sophomore Social Committee 2; South Church P.F. 2, 3; Treasurer 4; A Cappella Choir 2, 3, 4; Varsity Club 3, 4; Varsity Basketball 3, 4; Spanish Club 3; Junior Social Committee 3; Library Assistant 3, 4; Madrigal Singers 3, 4; Majorette 3, Co-head 4; Junior Class Council 3; Prom Committee 3; Student Council 4.

Favorite Pastimes Include: Dancing, Skiing.

Future Plans: Four-Year College.

JOYCE CAMBELL
1 Brechin Terrace
Joyce
Glee Club 2, 4; Choral Society 2, 4.

DIANE CANNON
252 Andover Street
Di
A Cappella Choir 2, 4; Red Cross 2, 4; Secretary 3; Pep Club 2, 3; Future Teachers of America 3; Service Club 3; Library Assistant 3, 4; Madrigal Singers 4.
Favorite Pastimes Include: Horseback Riding, Reading.

DENNIS GEORGE CARGILL
48 High Street
Den
Science Club 2.

PETER D. CARMICHAEL
5 Random Lane
Pete, Carms
Basketball 2, 3, 4; Young Life 3; Baseball 2, 3, 4.
Favorite Pastimes Include: Basketball, Dancing.
Future Plans: Four-Year College, Athletic Coach.

ROBERT WALTER CARNEY
12 Burnham Road
Bob

FRANK EDWARD CARROLL
361 North Main Street
Frank, Nero
Football Team 2, 3, 4; Choir 2, 3, 4.
Favorite Pastimes Include: Playing the Guitar with a Rock-and-Roll Group, Football.
Future Plans: Four-Year College.

MARLENE DILYS CARTER
2 Summer Street
Marlene
Red Cross 2; P. F. 2; Choral Society 2, 4; Glee Club 2; Art Club 3, 4; Library Assistant 3.
Favorite Pastimes Include: Surfing, Swimming.
Future Plans: Four-Year College for Teaching.

EDYTHE ANN CHALIFOUR
286 South Main Street
Edye, Chal
Choral Society 2; Glee Club 2, 3; Choir 2, 3; C. Y. O. 2, 3; I. C. 4.
Favorite Pastimes Include: Walking in the Rain.
Future Plans: Modeling.

WILLIAM CHRISTIE
34 Burnham Road
Willie
Favorite Pastimes Include: Working at Uncle Sid's and Riding my Honda.
Future Plans: Four-Year College.

SANDRA ANN CHURCHILL
293 Salem Street
Sandy
Latin Club 2; C. Y. O. 2; A. F. S. 3; National Honor Society 3, 4; Future Teachers of America.
Future Plans: Teaching.

JANET MARIE CLAPSADDLE
11 Sagamore Drive
Jan
A Cappella Choir 3, 4; Madrigal 4; A. F. S. 4.
Future Plans: Four-Year College, Majoring in Elementary Education.

LINCOLN ORR CLARK
6 Liberty Street
Linc
Cross Country 2; Winter Track 2, 3, 4; Spring Track 2, 3, 4; Boys' State Representative 3.
Future Plans: Four-Year College.

DONALD R. CLOSE
35 Marilyn Road
Donnie
Favorite Pastimes Include: Working on Cars, Collecting Coins, Baseball, and Soccer.
Future Plans: College.

MARCIA D. COHEN
14 Thresher Road
Marcia
Pep Club, 2, 3, 4; Latin Club 2; Student Council 3, 4; Service Club 3; National Honor Society 3, 4; Senior Class Social Committee Chairman 4; Senior Class Council 4.
Future Plans: Simmons College.

DEBORAH COLE
10 Wolcott Avenue
Debbie
Ski Club 2, 3, 4; South Church P. F. 2, 3; Mosaic 2; Choir 2, 3, 4; Madrigal Singers 2, 3, 4; Kiss me Kate-Light Design 3; Harmony 4; Special Student Boston Assembly 4; Outward Bound 4.
Future Plans: Boston Conservatory of Music to become a Drama and Musical Theatre Coach.

SUSAN CATHERINE COOPER
7 Turner Circle
Coop
Math Club 2, 3, 4; Science Club 2; Girl Scouts 2; Majorettes 3, 4; A. F. S. 3; National Honor Society 3, 4; Ski Club 3, 4; International Relations Club 3, 4.
Future Plans: Colby College.

JOAN ELIZABETH CROWLEY
6 Prospect Road
Joan
Pep Club 2, 3, 4; Glee Club 2; Choral Society 2; Andanno Homeroom Representative 2, 4; Andanno Circulation Staff 4; Service Club 3, 4; Math Club 3; Junior Class Council 3; Young Life Club 3, 4; Prep Club 4.
Future Plans: Four-Year College.

LINDA LOUISE CULBERT
177 Elm Street
Lin
Ski Club 2, 3, 4; A Cappella Choir 2, 3, 4; Softball Manager 2; Class Council 2; Pep Club 2, 3, 4; South Church P. F. 2, 3, 4.
Favorite Pastimes Include: Skiing, Sailing.
Future Plans: Junior College to become a Secretary or an Airline Stewardess.

GRETCHIN CURRIER
61 Chestnut Street
Gretch
Ski Club 2, 3, 4; Gym Team 2; Field Hockey 2, 4; Girls' Band 4; A Cappella Choir 2, 3; Pep Club 2, 3, 4; South Church P. F. 2, 3, 4.
Favorite Pastimes Include: Skiing, Driving.
Future Plans: Junior College.

THOMAS HENRY DEACON
64 Summer Street
Deac
Orchestra 2, 3, 4; Boys' Band 2, 3, 4; Concert Band 2, 3, 4; Science Club 2; Student Council 2; Latin Club 3, 4.
Favorite Pastimes Include: Playing in "The 'Deadbeets.'"

DAVID CURTIS DEARBORN
175 Summer Street
Dave, Curley
Latin Club 2, 3, 4; Science Club 3; Math Club 3; Teenage Republicans 2; South Church P. F. 2, 3, 4.
Favorite Pastimes Include: Reading, Cars.
Future Plans: Four-Year Liberal Arts College.

LINDA ELLEN DELANEY
39 Pearson Street
Lynn
Choral Society 2, 3, 4; Glee Club 2, 3, 4; Red Cross 2, 3; A. F. S. 4.
Favorite Pastimes Include: Reading, Walking, Swimming.
Future Plans: Medical School to be a Lab Technician.

LYNNE DEMERS
3 George Street
Lynne
Glee Club 2, 3, 4; Choral Society 2, 3, 4; Student Council 2, 3; Service Club 2, 3, President 4; Pep Club 2, 3, 4; Mosaic Representative 2, 3 ,4; Mosaic Staff 3, Advertising Manager 4; Junior Class Council 3; Outward Bound Club 4; C. Y. O. 2, 3, 4; Young Life Club 3, 4; Young Republicans Club 3, 4.
Favorite Pastimes Include: Skiing, Swimming.

DONNA MARIE DEMERS
1 Temple Place
Trooper
Glee Club 2, 3, 4; Choral Society 2, 3, 4.
Favorite Pastimes Include: Dancing, Parties.
Future Plans: Beautician School.

JUDITH MARIE DeQUATTRO
73 School Street
Judy
Red Cross 2, 3; Glee Club 2, 3, 4; Choral Society 2, 3, 4; A. F. S. 4.
Favorite Pastimes Include: Swimming, Skating, Skiing, Walking.
Future Plans: Hairdressing School.

ALAN ROSS DeROSA
60-B Washington Park Drive
Al
Football 2, 3; Winter Track 2, 3; Sophomore Social Committee 2; Prep Club 4.
Favorite Pastimes Include: Dancing, Driving.
Future Plans: Four-Year Liberal Arts or Business College to be a Social Science Teacher or Business Administrator.

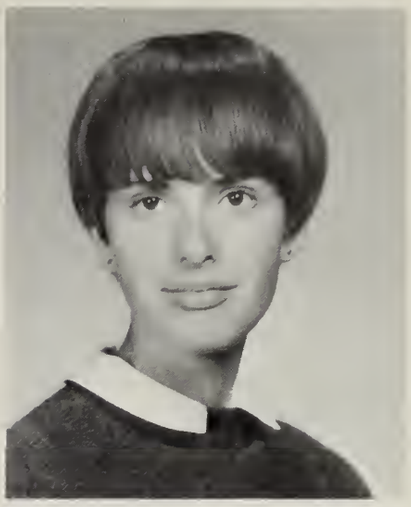

BEVERLY ANN DESMET
36 William Street
Bev
Latin Club 2; P. F. 2, 3, 4; A. F. S. 3, 4.
Favorite Pastimes Include: Reading, Skiing, Being with Karl.
Future Plans: Four-Year College in hopes of becoming a Nurse.

DONALD ANDREW DEWHURST
12 Rennie Drive
Don, Donnie
Mosaic 3, Sports Editor 4; Winter Track 3, 4; Spring Track 3, 4.
Future Plans: Four-Year College.

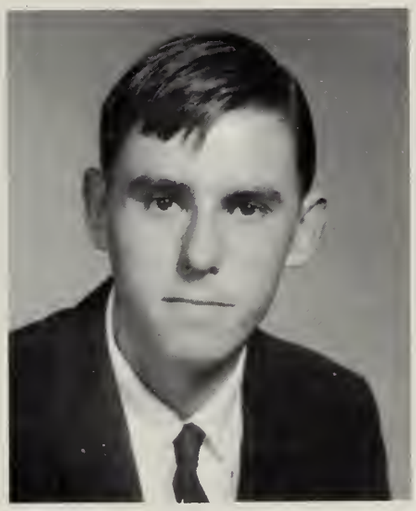

JOHN JOSEPH DEYERMOND
64 Andover Street
John
Glee Club 2; Golf Team 3, 4.
Favorite Pastimes Include: Hunting, Football.
Future Plans: College.

RAYMOND DILLARD
59 Lowell Street
Ray
Gym Team 2, 3, 4; Outward Bound Club; Senior P. F. 3, 4; Bible Study Club 3.
Favorite Pastimes Include: Gymnastics, Playing the Guitar, and Listening to Music.
Future Plans: College to study Biology.

BRADLEY KEITH DIMMOCK
51 Corbett Street
Brad
Favorite Pastimes Include: Travel, Parties.
Future Plans: Would like to go to Europe.

JOHN F. DIODATI
33 High Plain Road
John
A. F. S. 2, 3, 4; Future Teachers of America 3; Library Assistant 3, 4; International Relations Club 4.
Future Plans: Four Year College.

BARBARA ELLEN DOLAN
101 Elm Street
Barb
Social Committee 2, 3; American Field Service 2, 3, 4; Majorette 2, 3, Head 4; Glee Club 2, Choral Society 2; Class Council 3, 4; Class Vice-President 3; Prom Committee 3; National Honor Society 3, 4; Class Vice-President 4.
Future Plans: College and a Nursing Career.

GEORGE EDWARD DOUTY JR.
57 Prospect Road
George
Football 3; Varsity Club 3.
Favorite Pastimes Include: Playing Pool, Working on Cars.
Future Plans: Entering the Air Force.

EILEEN MARY DOYLE
7 Hartigan Court
Eileen
Glee Club 2; Choral Society 2; Gym Team 2; Andanno Representative 3; Student Council 3, 4; Pep Club 3, 4; Service Club 3, 4; Future Teachers of America 3; Social Committee 4.
Favorite Pastimes Include: Football Games, Parties and Warren.

SHARON MARY DUNN
261 Andover Street
Cher
Glee Club 2, 3, 4; Choral Society 2, 3, 4; Service Club 3.
Future Plans: To become a Secretary.

ELIZABETH JEAN DUSTIN
72 Woburn Street
Betty
Girl's Band 2; Orchestra 2; Pep Club 2, 3, 4; Cheerleader 2, 3, Captain 4; Leader Corps 4; Varsity Club 2, 3, President 4.

PATRICIA MARY EGAN
11 Burton Farm Drive
Pat
Latin Club 4.
Favorite Pastimes Include: Dancing, Skiing.

DAVID ALLEN EMMERT
65 Memorial Circle
Dave, Al
Gym Team 2, 3, 4; Gym Club 2, 3, 4; P. F. 2, 3, 4.
Favorite Pastimes Include: Gymnastics, Playing Pool, Hunting, Fishing, Archery.
Future Plans: Air Force or Marines.

PAUL R. EMMERT
65 Memorial Circle
Ronnie
Favorite Pastimes Include: Working on Cars especially Chevies, Football, Fishing, and All Winter Sports.
Future Plans: Go into the Navy and possibly make a career out of it.

PAULA RUTH ESSIAMBRE
76 Gould Road
Paul, Polly

C. Y. O. 2, 3, 4; Gym Team 2; A Cappella Choir 2, 3; Service Club 2, 3; Majorette 3, 4; Future Teachers of America 3; Pep Club 4; Outward Bound 4; Andanno Copy Staff 4; Young Life 4.

Future Plans: Four-Year College, Teach Mentally Retarded Children.

ELAINE LUCILLE FERDENZI
20 Burton Farm Drive
Elaine

Library Assistant 4.

Favorite Pastimes Include: Miniature Golfing, Listening to Records.

Future Plans: To become an Airline Stewardess.

DANIEL FRANCIS FERRIS
62 Maple Avenue
Fella

Naval Reserves 4.

Favorite Pastimes Include: Football, Basketball.

Future Plans: Career in the Navy.

SUSAN LORRAINE FISK
24 Fox Hill Road
Sue

A. F. S. 2, 3; French Club 3; Math Club 2; Field Hockey (V.) 3, 4; J. V. Basketball 2, Basketball (V.) 3, 4; Softball 2, 3, 4; Prom Decorating Committee 3; Band 2, 3, 4; Andanno Editor 4; Orchestra 2, 3; Varsity Club 4.

Future Plans: A Four-Year College of Liberal Arts.

CATHERINE D. FITZGERALD
95 Central Street
Ciffie

Glee Club 2, 3, 4; Choral Society 2, 3, 4; Pep Club 2, 3, 4; Mosaic 2, 4; Art Club 3, 4; Spanish Club 3; Prom Decoration Committee 3; Ring Committee 3; Andanno Art Editor 4; Young Life Club 4.

Favorite Pastimes Include: Drawing and Going to Boston.

Future Plans: Art School.

JOANNE CAROL FITZPATRICK
24 Bellevue Road
Jo, Fitz
C. Y. O. 2; Girls' Athletic Association 2; A. F. S. 3, 4; Andanno Sales Staff 4.
Favorite Pastimes Include: Playing the Piano.
Future Plans: Four-Year College.

JEANNETTE ELAINE FORMA
12 Barrington Drive
Nettie, Jeannette
Latin Club 2; Pep Club 2, 3, 4; Service Club 2, 3, Showcase Chairman 4; A Cappella Choir 2, 4; C. Y. O. 2, 3; Spanish Club 3.
Future Plans: Junior College.

DENISE IRENE FOURNIER
163 Shawsheen Road
Archie
Pep Club 2, 3, 4; Gym Team 2, 3; Office Assistant 4; Basketball Team 4; Prep Club 4.
Favorite Pastimes Include: Water Skiing, Squeak.
Future Plans: College, to be a Teacher or an Air Line Hostess.

JOHN PATRICK GARVEY
8 Carmel Road
Jon, J. P.
C. Y. O. 3; Electronics Club 3.
Favorite Pastimes Include: Playing Drums and the Guitar, Flying.
Future Plans: To become a Pilot.

HELEN SPRING GAUNT
2 Beech Circle
Sam
Choral Society 2, 3, 4; Girl's Glee Club 2, 3; Girl's Gymnastic Team 2, 3; Pep Club 2, 3, 4; E. Y. C. 2; Prom Decorating Committee 3; Queen's Court 3; Student Council 4; Senior Class Social Committee 4; Service Club 4; Young Life 4.
Favorite Pastimes Include: Skiing, Swimming, Riding.
Future Plans: Four-year college.

DIANE ELIZABETH GIAMPA
3 Strawberry Hill Road
Jump, Diane

Pep Club 2; French Club 2; Service Club 2; A Cappella Choir 2; Glee Club 2; Choral Society 2; Mosaic 3, 4; Junior Class Council 3; Student Council 4; Prom Committee 3.

Favorite Pastimes Include: Playing Piano, Skiing, Tennis.

Future Plans: Four-Year College.

WILLIAM ALAN GIBLIN
5 Hidden Road
Gib

J. V. Basketball 2; Cross Country 2, 3, Co-captain 4; Spring Track 2, 3, 4; Winter Track 3, 4; Student Council 2, 3, 4; Class President 2, 4; Social Committee Chairman 3; Varsity Club 2, 4; Andanno Sports Editor 4; C. Y. O. 2, 3, President 4.

Favorite Pastimes Include: Four-Year College and Work in the Field of Psychology.

NANCY ANN GILL
24 Theodore Avenue
Nanc, Gill

Library Assistant 2, 4; A Cappella Choir 2, 4; Future Teachers of America 2, 3, 4; A. F. S. 2, 3, 4; Red Cross 2; Spanish Club 3, 4; Pep Club 2, 3, 4; Madrigal Singers 4; Service Club 2, 3; Harmony 4.

Favorite Pastimes Include: Riding, Sewing, Basketball.

Future Plans: Four-Year College, Elementary School Teacher (Grade 6).

BRIAN RALPH GILMAN
242 Lowell Street
Gilly

C. Y. O. 2; Columbian Squire 2.

Favorite Pastimes Include: Football, Hockey.

Future Plans: Junior College.

LINDA GILMORE
109 Dascomb Road
Linda

Mosaic Home Room Representative 2; Copy Editor 3, Editor-in-Chief 4; West Parish P. F. 2, 3, 4; Prom Committee 3; International Relations Club 3; Honor Society 3, 4.

Future Plans: Four Year College.

VINCENT WALTER GLODDY
62 Woburn Street
Vinny, Ben
Future Plans: College and a Business Career.

JOHN STANLEY GODEK
65 River Road
Biff
Library Assistant 3, 4; Interstate Racing Club 3; Salem New Hampshire Teen's Racing Club 4.
Favorite Pastimes Include: Fixing Cars and Racing Cars.
Future Plans: Merchant Marines.

DEBORAH RUTH GODIN
9 Avon Street
Debbie
J. V. Cheerleading 2; National Honor Society 3, 4; Latin Club 2; Ski Club 3, 4; Pep Club 2, 3, 4; Sr. Class Council 4; Service Club 2; Jr. Class Council 3;
Future Plans: Four-Year College.

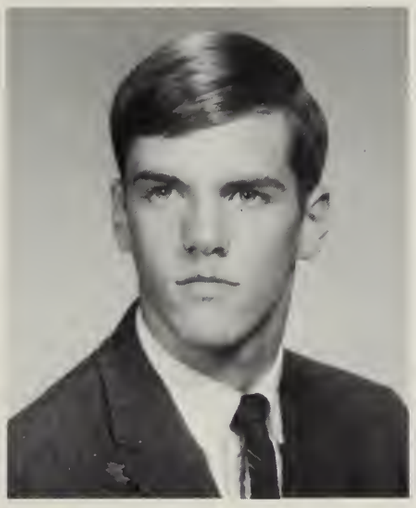

WILLIAM BARTLETT GOWER
13 Argyle Street
Social Committee 2; Winter Track 2, 3, 4; Spring Track 2, 3, 4; Football 2, 3, 4.
Favorite Pastimes Include: Skiing, Sailing, and All Sports.
Future Plans: Four-Year College.

KAREN ANN GREENE
89 Abbot Street
Karen
Ski Club 2, 3, 4; Service Club 2, 3; A. F. S. 3, 4; Field Hockey, J. V. 3, Varsity 4; Basketball J. V. 3; Science Club 3; Social Committee 3; Volunteer Work in Hospital 2; South Church P. F. 3, 4.
Favorite Pastimes Include: Skiing, Sailing, Field Hockey, Swimming, Sewing, Dancing, Going to Football Games and Trackmeets.
Future Plans: Junior College.

RICHARD MANTON GREENE
89 Abbot Street
Dick, Rick

Ski Club 2, 3, 4; Football 2, 3, 4; Winter Track 2, 4; Spring Track 3, 4; Prom Committee 3; South Church P. F. 2, 3, 4; Varsity Club 4.

Favorite Pastimes Include: Skiing, Football.
Future Plans: Four-Year College.

ROBERT J. HADAM
56 Birch Road
Hich

Sophomore Class V. P. 2; Varsity Club 2, 3, 4; Student Council 2, 3, President 4; Glee Club 2; Junior Class President 3; Honor Society 3, 4; Basketball 2; Cross Country 2, 3, Co-Captain 4; Spring Track 2, 3, Co-Captain 4; Winter Track 3, Co-Captain 4.

Future Plans: Four-Year College (Colby College).

ROBERT EDWARD HALL
43 Chester Street
Bob, Bobby

Basketball 2; M. Y. F. 2, 3, 4; Winter Track 3, 4; Spring Track 3, 4.

Future Plans: College with a Possible Career in either Accounting or Engineering.

LAURENCE GARLAND HANSON
84 High Plain Road
Randy

Football 2; Basketball 2, 3, 4; Baseball 2, 3, 4; Varsity Club 3, 4 .

Future Plans: College.

DAVID GREGORY HARDING
129 Haverhill Street
Dave

Choral Society 2; Glee Club 2, 3; A Cappella Choir 4; C. Y. O. 2, 3, 4.

Future Plans: To Further Education.

MARY ANNE HARDING
129 Haverhill Street
Mary Anne
Latin Club 2; Glee Club 2, 3; C. Y. O. 4.
Favorite Pastimes Include: Going to the Beach, Working at Friendly's.
Future Plans: Nursing.

JONATHAN DANIEL HATCH
3 Appletree Lane
Danny
Gym Team 2, 3, 4; Track Team 2, 3; Student Council 3.
Future Plans: Four-Year Liberal Arts College.

SALLY ANN HATCH
54 Lupine Road
Sal
J. V. Basketball 2; Softball 2, 3, 4; Varsity Club 2, 3, 4; Science Club 2, 3, 4; South Church P. F. 2, 3, 4; A. F. S. 3, 4; Future Teachers of America 4; Pep Club 4.
Future Plans: College, and an Elementary Teaching Career.

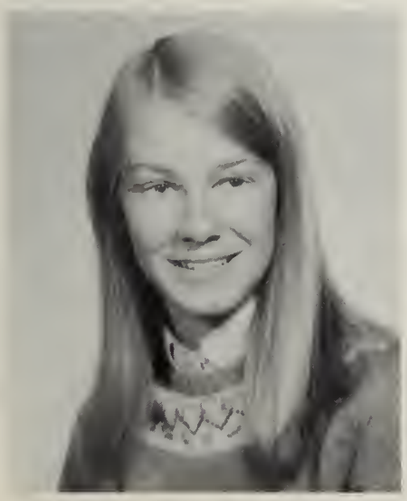

DONALD G. HAYLES
20 Osgood Street
Don
Transfer from Batavia, New York; Ski Club 2; Chess Club 2; Golf Team 2, 3; Intramural Ice-Hockey 4; Math Club 4.
Future Plans: Four-Year College.

WILLIAM EDWARD HEMSWORTH
5 Shepley Street
Bill
Latin Club 2.
Favorite Pastimes Include: Football, Ice Hockey, Reading.
Future Plans: Four-Year College for Teaching.

LYNDA JEAN HERR
8 Oriole Drive
Crash, Linda

Glee Club 2, 3; Choral Society 2, 3; Art Club 2, 3, 4; J. V. Cheerleader 2.

Favorite Pastimes Include: Surfing, Bike Riding, Swimming.

Future Plans: Business School to be an Executive Secretary.

CAROL ANN HIGGINS
18 Rolling Ridge Road
Carol, Flossie May

American Field Service 3; Student Council 3; Junior Class Council 3; Prom Decoration Committee 3; Mosaic Reporter 3, 4; South Church P. F. 3, 4; Ski Club 3, 4; Senior Class Council 4; Andanno Co-ordinator 4; Outward Bound Club 4; Art Club 4.

Favorite Pastimes Including: Cooking, Dancing, Reading.

Future Plans: Four-Year College.

ROBERT DAVID HINDMAN
10 Castle Heights Road
Bob

Future Physicians Club 2; Latin Club 2; Baseball 2, 4; Football 2, 4.

Favorite Pastimes Include: Girls, Baseball, Football.

Future Plans: Four-Year College, Medicine.

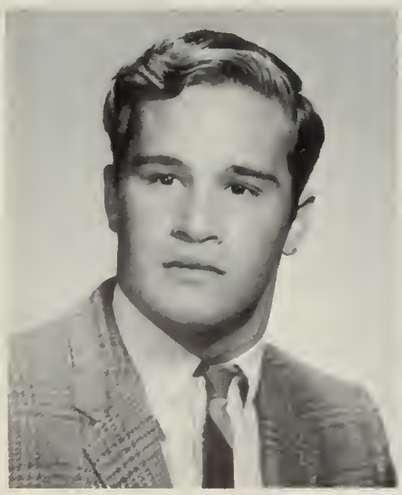

ROGER HINMAN
46 Wildwood Road
Roger

Science Club 3, 4; Math Club 4.

Favorite Pastimes Include: Playing the Organ for "The Midnight Riders."

Future Plans: Four-Year College.

KENNETH WAYNE HOFFMAN
57 Marilyn Road
Kenny, Hoffa

Math Club 2, 3, 4; Science Club 2, 3, 4; Latin Club 2, 3, President 4; Ski Club 2, 3, 4; Football 2.

Future Plans: College, and a Career in Medicine.

PAULINE MARY HOWARTH
29 Central Street
Pauline
A. F. S. 4; Pep Club 4; Christ Church E. Y. C. 4.
Favorite Pastimes Include: Horseback Riding, Playing the Piano.
Future Plans: Exeter University, England, and a Teaching Career.

CANDACE SHAUL HUNT
30 Sheridan Road
Candy
Choral Society 2; Glee Club 2; Latin Club 2; Unitarian Universalist Youth Group 2, 3, 4; Skating Club 3; American Field Service 4.
Favorite Pastimes Include: Swimming, Tennis, Drawing, Going to Horse Shows.
Future Plans: Four-Year College.

MAUREEN ELIZABETH HURLEY
56 Bartlet Street
Meff
A. F. S. 2, 4; Glee Club 2; Math Club 3; Ski Club 3, 4.
Favorite Pastimes Include: Skiing, Skating.
Future Plans: Nursing School.

ROBERT H. JOHNSON
51 Red Spring Road
Bob
Choral Society 4.
Favorite Pastimes Include: Hunting, Fishing, Cars.
Future Plans: Business School.

CHARLES WILLIAM JOHNSTON
6 Gray Road
Chuck, Charlie
Football 2, 4.
Favorite Pastimes Include: Water Skiing, Sailing.
Future Plans: Technological School.

BRUCE PERSON KAUPPILA
27 Greenwood Road
Bruce
Favorite Pastimes Include: Guns, Hunting.
Future Plans: Junior College, Forestry.

RONALD CHARLES KEARN
394 High Plain Road
Ron, Ronnie
C. Y. O. 2, President 3; A Cappella Choir 2, 4; Choral Society 2; Gym Team 3; Golf Team 3; Football 4.
Favorite Pastimes Include: Cars, Motorcycles.
Future Plans: College.

STEPHEN WARREN KEARN
394 High Plain Road
Steve
C. Y. O. President 2, Vice-President 3; Gym Team 2; Golf Team 3, 4; A Cappella Choir 3, 4; Music Appreciation 4; Madrigal Singers 4; Andover Male Choir 4.
Future Plans: Armed Service, College.

JOYCE ANNE KEATING
45 High Street
Jenny, Keats
C. Y. O. 2; Glee Club 2; Choral Society 2; Prep Club 4.
Favorite Pastimes Include: Skiing, Playing the Guitar, Writing Poems.
Future Plans: Junior College.

GARDNER PERRY KELLOG
59 Phillips Street
Gardner
Ski Club 3, President 4; Science Club 3; Camera Club 3; Student Council Vice-President 4; Young Republicans Club 3, President 4; Young Life Club 4.
Favorite Pastimes Include: Skiing, Mountain Climbing.
Future Plans: Four-Year College in the West.

VIRGINIA KLIE
17 Rolling Ridge Road
Ginny, Bunky
Glee Club 2; Choral Society 2; A. F. S. 2, 3, 4; Pep Club 3; Junior Class Council 3; South Church P. F. 2, 3, 4; Class Treasurer 4.
Future Plans: College.

LEWIS T. KORAVOS
154 Elm Street
Lou
Football 2, 3; Student Council 2; Track 2, 3, 4; Ski Club 2, 3, 4.
Favorite Pastimes Include: Skiing, Football, Cars.
Future Plans: Four-Year College.

PATRICIA A. LaCHANCE
74 River Road
Pat, Charlie
Gym Team 2; Glee Club 2, 3, 4; Choral Society 3, 4; Library Assistant 3, 4; Cheerleader for Lawrence Vocational School 3; Captain 4; Andanno Sales Staff 4.
Favorite Pastimes Include: Horseback Riding, Skating.
Future Plans: Career as a Secretary.

ELAINE ANN LAMPARIELLO
44 Clark Road
Grandfather, Lampy
Pep Club 2, 3, 4; Science Club 2; Service Club 3, 4; Library Assistant 4; Biology Lab Assistant 4.
Favorite Pastimes Include: Listening to Barbra Streisand Records.
Future Plans: Four-Year College to be a Retail Buyer.

SHARON MARY LANGEVIN
9 Suncrest Road
Sharon, Lange, Shar
Glee Club 2; C. Y. O. 2, 3, 4; Service Club 3.
Favorite Pastimes Include: Riding, Swimming, Wild Parties.
Future Plans: Junior College.

WILLIAM VAUGHAN LAWSON
27 Strawberry Hill Road
Bill
South Church P. F. 2, 3, 4; Science Club 2, 3, 4; Math Club 3, 4.
Favorite Pastimes Include: Photography, Electronics.
Future Plans: Four-Year College.

KRISTEN DONNA LEE
5 Alderbrook Road
Kris, Krist
Favorite Pastimes Include: Swimming, Skating.
Future Plans: Art School and a Commercial Art Career.

PAULA ANN LESZCZYNSKI
10 Juniper Road
Paula
Ski Club 2; Yearbook Homeroom Representative 2, 3; Glee Club 2; Choral Society 2; Service Club 2, 3, 4; Pep Club 2, 3, 4; C. Y. O. 2; Majorette 3, 4; Spanish Club 3.
Future Plans: Secretarial School.

KATHRYN RUTH LEVI
3 Memorial Circle
Kathy
Gym Team 2, Manager 4; Senior Class Homeroom Representative 4.
Favorite Pastimes Include: Painting, Riding, Roller Skating.
Future Plans: Business School.

CYNTHIA IRANETTE LEWIS
7 Kirkland Drive
Cynnie, Cynth
Glee Club 2; Choral Society 2; South Church P. F. 2; Young Republicans Club 3, 4; Prom Decoration Committee 3; Pep Club 4; Service Club 4; Andanno H. R. Representative 4; Mosaic Staff 4.
Favorite Pastimes Include: Driving Sports Car, Parties.
Future Plans: Junior College.

EDITH COLANTINO LORING
250 North Main Street
Edie

Pep Club 2; A. F. S. 2; Boston Museum of Fine Arts 2, 3, 4; Teenage Republicans Club 2, 3, Vice-President 4; C. Y. O. 2; Art Club 3, 4; Spanish Club 2, 4; Latin Club 4; Outward Bound Club, Vice-President 4.

Future Plans: Art School, Hopes to Become a Medical Illustrator.

JEANNIE LOWE
6 Sutherland Street
Jeannie, Jean

Service Club 2, 3, 4; A. F. S. 2, 3; Student Council 2, 3, Corresponding Secretary 4; Class Council 3; Ring Committee 3; Prom Decoration Committee 3; Ski Club 2, 3, 4; Mosaic H. R. Representative 3; Art Club 3, 4; National Honor Society 3, President 4; Andanno Literary Editor 4; Pep Club 4; Rye Beach Surf Club 4; Young Life Club 3, 4.

Favorite Pastimes Include: Skiing, Surfing, Drawing.

Future Plans: Four-Year Liberal Arts College.

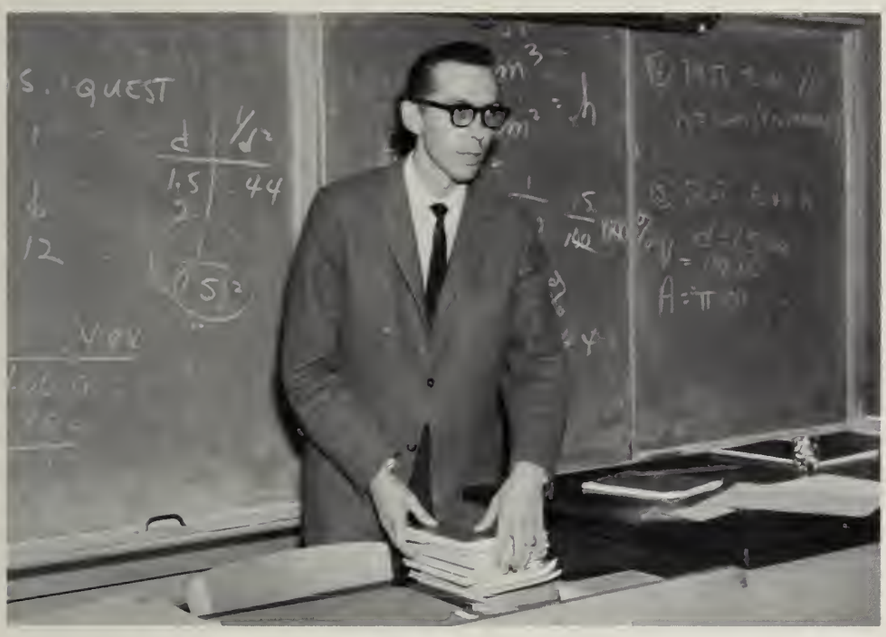

RICHARD GEORGE LUSSIER
11 High Street
Rich, Luce

Boys' Band 2, 3, 4; Orchestra 2, 3, 4; Concert Band 2, 3, 4; C. Y. O. 2.

Favorite Pastimes Include: Waterskiing, Playing Trumpet for the "Dead Beets."

Future Plans: Business School.

MICHAEL A. LYNCH
31 Wildrose Drive
Mike

Favorite Pastimes Include: Parties.

Future Plans: Four-Year College.

CAROL ANN MacINNES
5 Hawthorne Circle
Maxie

Transfer Student from Reading, Mass.; Yearbook 3; Library Club 3; Mixed Chorus 3; Beginners' Tennis 3; Corridor Monitor at Reading High 3; Future Teachers of America 3; International Relations Club 4; A. F. S. 4; Mosaic 4; Student Council 4; Library Assistant 4.

Favorite Pastimes Include: Tennis, Reading, Writing Short Stories, Swimming.

Junior High School Library
Andover, Massachusetts

SUSAN IRENE MACKIE
8 Windsor Street
Sue
Favorite Pastimes Include: Horseback Riding.
Future Plans: Business School and a career as a Secretary or an Interior Decorator.

PATRICIA RITA MACKLIN
487 South Main Street
Mac, Pat
Glee Club 2; Choral Society 2; Math Club 2; Pep Club 2, 3, 4; C. Y. O. 3; Spanish Club 3, 4.
Future Plans: College.

LYNDA JEAN MacLEISH
10 Thresher Road
Lyn, Mac
Favorite Pastimes Include: Waterskiing, Horseback Riding, Playing the Drums for a Girl Rock-And-Roll Group.
Future Plans: College.

JOHN FRANCIS MAGUIRE
225 South Main Street
Mugs, Frank
Football 2, 3, 4; Football Co-Captain 4; Varsity Club 2, 3, 4; Spring Track 2, 3, 4; Winter Track 3, 4; Social Committee 2.
Future Plans: College.

KAREN ANNE MAHANKE
18 Lincoln Circle
Karen
A. F. S. 2, 3, 4; Service Club 2, 3, 4; National Honor Society 3, 4; Orchestra 2, 3, 4; Girls' Band 2, 3, 4; Concert Band 2, 3, 4; Latin Club 2; Ski Club 2, 3, 4; French Club Treasurer 3, Secretary 4; Andanno Literary Staff 4; C. Y. O. 2; Y. W. C. A. 2, 3.
Favorite Pastimes Include: Music, Skiing, Swimming, Skating.
Future Plans: Four-Year College.

DANIEL JOSEPH MAILLOUX
39 Topping Road
Danny, Mai
Favorite Pastimes Include: Building Model Cars, Drag Racing, Playing Hockey.
Future Plans: Armed Forces.

PHYLLIS JOY MAILLOUX
51 Juliette Street
Phyllis
Glee Club 2; Choral Society 2; C. Y. O. 2; Music Appreciation 3; Majorette 3, 4.
Favorite Pastimes Include: Horseback Riding, Skiing.
Future Plans: Business School.

JEFFREY A. MARCOUX
4 Launching Road
Jeff
Math Club 2; Pep Club 3.

RICHARD WILLIAM MARDEN
4 Orchard Street
Ricky, Marv
Spring Track 2, 3, 4; Cross Country 3, 4; Winter Track 3, 4; C. Y. O. 2.
Favorite Pastimes Includes: Skiing, Track.
Future Plans: Four-Year College.

ALAN EDWARD MAROTTA
91 Argilla Road
Alan
4-H 2, 3; Mosaic 4.
Favorite Pastimes Include: Photography, Playing the Banjo.
Future Plans: Four-Year College.

GEORGE MARSDEN
160 Chestnut Street
George

MARGARET RUTH MASSARO
108 Salem Street
Peggy

Softball 2; Pep Club 2, 3; Secretary 4; Latin Club 2; Glee Club 2, 3; Choral Society 2; Andover Choral Society 4; Service Club 2; Prom Committee 3; Class Council 3; Spanish Club Vice-President 3; A Cappella Choir 3, 4; Field Hockey 4; Mosaic H. R. Representative 4; Madrigal Singers 4; C. Y. O. 2, 3; South Church P. F. 2, 3; Y. W. C. A. 4.

Favorite Pastimes Include: Bowling, Golfing, Swimming, Dancing.

Future Plans: Two or Four-Year College to become an Elementary School Teacher.

ROBERT GLEN MATHIESON, JR.
53 Harold Parker Road
Glen

Gym Team 2.

Favorite Pastimes Include: Weekends in New York City, the Beach, Horse Shows.

ALAN RICHARD MATTHESON
8 Clark Road
Al

A Cappella Choir 2, 3, 4; Madrigal Singers 4.

Favorite Pastimes Include: Slot Car Racing, Model Airplane Flying.

Future Plans: Two-Year Technical School to Become an Automotive Mechanic.

KATHERINE DEIDRE McCANN
11 Cuba Street
Dee, Dums

Pep Club 2, 3, 4; Glee Club 2, 3, 4; Choral Society 2, 3, 4; Service Club 3, 4; Prom Decoration Committee 3; Office Assistant 4; Young Life Club 4; C. Y. O. 2.

Favorite Pastimes Include: Judo, Karate, Going to Parties.

DAVID THOMAS McGRATH
89 Greenwood Road
Dave
Football 4.
Future Plans: Four-Year College.

RICHARD CHARLES McINTYRE
7 Dufton Road
Dick, Mac
Football 2, 3, 4; Spring Track 2, 3, 4; Winter 3, 4.
Favorite Pastimes Include: Shooting, Hunting.
Future Plans: Truck Driver.

DONALD BRUCE McKINNON
6 Dumbarton Street
Donnie, Mac
Baseball 2, 3, 4; Latin Club 2; P. F. 2; Basketball 2.
Future Plans: Four-Year College.

CELESTE MARIE MEDICI
13 Pinecrest Road
Celeste
Student Council 2; Glee Club 2; Choral Society 2; F. T. A. 3, 4; Andanno Layout Editor 4.
Favorite Pastimes Include: Playing Guitar, Knitting, Sewing.
Future Plans: Four-Year College.

HARRY SUTTEN MESSERSMITH III
22 Cutler Road
Chip, Mezz
Baseball 2, 3, 4; Basketball 3, 4.
Favorite Pastimes Include: Surfing, Girls, Motorcycles.
Future Plans: Four-Year College.

ALFRED CHARLES MESSINA
44 River Road
Al
Young Republicans Club 4; Outward Bound Club Assistant Advisor 4.
Favorite Pastimes Include: Art, Music, Skiing, Sailing.
Future Plans: Commercial Art School.

JOSEPH JAMES MESSINA
44 River Road
Joe
Future Plans: A Full-Time Job After Graduation.

STEPHEN J. MISENTI
45 Corbett Street
Steve
Favorite Pastimes Include: Cars and Car Racing.
Future Plans: Navy Reserves.

PAMELA FAY MITCHELL
58 Haverhill Street
Pam, Mitch
Girls' Band 2, 3, 4; Concert Band 2, 3, 4; A. F. S. 3, 4; Rainbow Girls 2, 3, Past Worthy Advisor 4; Mosaic 4; Andanno Literary Staff 4.
Favorite Pastimes Include: Sewing, Golf, Reading.
Future Plans Include: Four-Year College and Elementary School Teaching.

JAMES GEDDES MONROE
5 Tobey Lane
Jim
Latin Club 2; Treasurer 3, 4; Mosaic 2, 3, 4; International Relations Club 3, 4; A. F. S. 3; Golf Team 3; Liberal Religious Youth.
Favorite Pastimes Include: Politics, Football, Basketball.
Future Plans: Four-Year College, Government Service.

WILLIAM JOSEPH MONROE
56 High Street
Bill
Football 2, 3; Baseball 2, 3.
Favorite Pastimes Include: Billiards, Football, Swimming.
Future Plans: Technical School.

BRUCE SAMUEL MOODY
34 Clark Road
Bruce
Football 2; Basketball 2; Baseball 2, 3, 4; Student Council 2, 3, 4.
Future Plans: Four-Year College of Business Administration.

MARY KATHLEEN MOORE
10 Rennie Drive
Mary
Science Club 2, 3, 4; Y. W. C. A. 2, 3, 4; A. F. S. 3; Vice-President 4; National Honor Society 3, 4; Mosaic 3; Co-Feature Editor 4; Hospital Volunteer 3, 4.
Favorite Pastimes Include: Swimming, Sailing.
Future Plans: Four-Year College and Graduate School to study Oceanography.

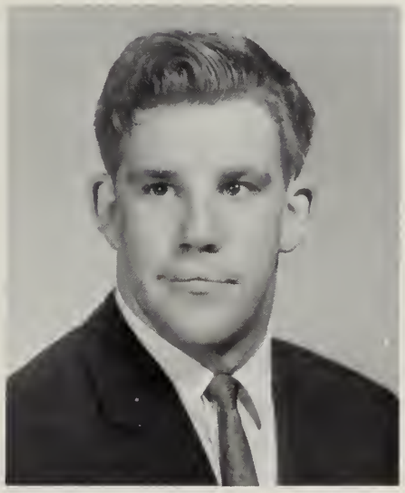

THOMAS EDWARD MOORE
10 Rennie Drive
Tom
Football 2; Spring Track 2, 3.
Favorite Pastimes Include: Flying (He holds a Private Pilot License).

JACQUELYN C. MORIARTY
55 Elm Street
Jackie
Red Cross 2, Vice-President 3; Glee Club 2; Choral Society 3, 4; Volunteer, Lawrence General Hospital 2, 3, 4; Service Club 3; Library Assistant 3, 4.
Favorite Pastimes Include: Horseback Riding, Dancing.
Future Plans: Business School.

MARILYN EDITH MOTTOLO
120 North Street
Marilyn
Glee Club 2; Pep Club 2; C. Y. O. 2, 3, 4.
Favorite Pastimes Include: Watching Football Games, Playing the Guitar.
Future Plans: Airline Stewardess.

KERRIDAN ANN MURPHY
60 Chestnut Street
Kerry
C. Y. O. 2; Pep Club 2, 3, 4; A. F. S. 2; Service Club 2, 4; Choral Society 2; Glee Club 2; Young Life 4.
Favorite Pastimes Include: Skiing, Parties.
Future Plans: Junior or Four-Year College for Interior Decorating.

ROBERT WILSON NEIL
49 Balmoral Street
Football 3.
Favorite Pastimes Include: Basketball, Hockey, Baseball, Football.

DELORA MARY NEWTON
366 River Road
Dee
Pep Club 2, 3, 4; Service Club 2, 3, 4; C. Y. O. 2, 3; Prep Club 4; Mosaic Typist 4.
Favorite Pastimes Include: Bowling, Ice Skating, Water Sports.
Future Plans: Business School.

ELLEN MARIE NICOLAISEN
78 Salem Street
Ellen
Pep Club 2; Glee Club 2, 3, 4; Choral Society 2, 3, 4.

SANDRA LOUISE NICOLL
17 Chester Street
Sandy
E. Y. C. 2; Prep Club 4.
Favorite Pastimes Include: Horseback Riding.
Future Plans: Business School.

NANCY MAY NORRIS
6 High Street
Nance
P. F. 2, 3, Secretary 4; Latin Club 2, 3; Basketball J. V. Captain 2, Varsity 3, 4; Softball 2; G. A. A. 2, 3, 4; Math Club 2; American Field Service 2, 3, 4; Pep Club 2; Ski Club 2, 3, 4; Glee Club 2; Choral Society 2; A Cappella Choir 3; Mosaic Reporter 4; Andanno Homeroom Representative 4.
Future Plans: College and a Career as a Math Teacher.

SUSAN ELIZABETH OBER
76 Salem Street
Obes
A Cappella Choir 2; Ski Club 2, 3; Mosaic Representative 2, 3; C. Y. O. 2, 3; Service Club 3; Young Life Club 3, 4; Young Republicans Club 3, 4; Andanno Homeroom Representative 4; Outward Bound Club 4.
Favorite Pastimes Include: Skiing, Playing the Guitar, going to Boston.
Future Plans: Three Year Nursing School.

BARBARA JEAN O'NEIL
49 Red Spring Road
Barb, Babs
Library Assistant 2; Red Cross 2, 3; C. Y. O. 2, 3, 4; Jr. Catholic Daughters 2.
Favorite Pastimes Include: Water Skiing, Swimming.
Future Plans: Nursing or Dental Hygienist.

CHRISTINE ELIZABETH OTERI
45 Country Road
Chris
Service Club 2, 3, 4; Pep Club 2, 3; Gym Team 2; Social Committee 4.
Favorite Pastimes Include: Writing to Ray, Going to Springfield.
Future Plans: Business School.

AGNES PATRICIA OTTAVIANO
93 Lowell Street
Pat

Service Club 2, 3; Pep Club 2, 3, 4; Glee Club 2, 3, 4; Choral Society 2, 3, 4; Rainbow Girls 2, 3, 4; B. Y. F. 2, 3, 4; A. F. of L. 2, 3, 4.

Favorite Pastimes Include: Dancing, Skating, Swimming.

Future Plans: Attending Mr. Bernard School of Hair Fashions, to become a Hair Stylist.

ELAINE MARIE OUELLET
5 Linda Road
Lane, Elaine

Service Club 2, 4; C. Y. O. 2, 3; Pep Club 4; Future Teachers America 4; Library Assistant 4.

Favorite Pastimes Include: Studying "Witchcraft in England," Driving, Visiting Harvard Square.

JACQUELINE ELAINE PENNY
8 Forbes Lane
Jackie, Jack

Latin Club 2; Ski Club 2; Student Council Representative 3, 4; Student Council Pro-Tem Secretary-Treasurer 3; Recording Secretary 4; Mosaic H. R. Representative 3; Goldsmith Speaking Contest 3; Mosaic Literary Editor 4; Andanno Literary Staff 4.

Favorite Pastimes Include: Skiing, Water Skiing, Sailing, Voice and Piano Lessons, Writing.

Future Plans: Four-Year Liberal Arts College, Teaching Religion at Secondary School Level.

KERRY JOSEPH PAYNE
55 Juniper Road
Kerry

KENNETH BRUCE OZOONIAN
98 Osgood Street
Ken, Kenny, Ozo

Math Club 2, 3, 4; Math Team 2, 3, 4; Latin Club 2, 3, 4; Ski Club 2, 3, 4; C. Y. O. 2, 3, 4.

Favorite Pastimes Include: Coin Collecting, Baseball, Skiing.

Future Plans: Four-Year College, and a Career in Mathematics or Radio and Television.

DONNA F. PEPIN
8 Fox Hill Road
Pep
Service Club 2, 3, Vice-President 4; Varsity Club 2, 3, 4; Softball 2, 3, 4; Field Hockey 2, 3; Basketball 4; Girl's Athletic Association 2, 3, 4; Girl's Band 2, 3, 4.
Favorite Pastimes Include: Softball, Watching Football Games.
Future Plans: Career as a Hairdresser.

CARL BRANSON PHILLIPS
18 Rennie Drive
Math Club 2, 3, 4; Chess Club 2, 4; Science 4.
Favorite Pastimes Include: Stamp Collecting, Electronics.
Future Plans: Engineering College, Engineer.

ALICE ELIZABETH PIKE
29 Central Street
Betsy, Trippy
Mosaic 2; Service Club 2, 3, 4; Latin Club 2; Pep Club 2, 3, 4; A. F. S. 2; E. Y. C. 2, 3, 4; Saint Anne's Choir 2, 3, 4.
Favorite Pastimes Include: Skiing, Swimming, Skating, Cooking, Playing the Guitar.
Future Plans: College, Work with Blind or Handicapped Children.

RANDALL GRANT POIRIER
33 Bancroft Road
Randy
Science Club 2; P. F. 2, 3, 4.
Favorite Pastimes Include: Water Skiing, Fishing, Cars.

PAM R. PORTER
166 Lowell Street
Pam
A. F. S. 2, 3, 4; Pep Club 2; Service Club 2, 3; G. A. A. 2, 3; West Parish Church P. F. 2, 3, 4; Field Hockey 2, 3, 4; Choral Society 2; A Cappella Choir 3, 4; Spanish Club 3, 4; F. T. A. 4.
Favorite Pastimes Include: Horses.
Future Plans: Junior College.

BARBARA JEAN POSCHEN
7 Henderson Avenue
Bobbie
Red Cross 2; Soft Ball 2, 3, 4; C. Y. O. 2; Outward Bound Club 4.
Favorite Pastimes Include: Swimming, Basketball, Painting.
Future Plans: Nursing School.

GAY ELIZABETH POSCHEN
7 Henderson Avenue
Gay
Basketball 2, 3, 4; Softball 2, 3, 4; Volleyball 2; C. Y. O. 2; Varsity Club 3, 4; Outward Bound Club 4; Girls Band 4; Glee Club 4; Guidance Assistant 4; Pep Club 4.
Favorite Pastimes Include: Swimming, Ice Skating.
Future Plans: Cinderella Career and Finishing School.

ELIZABETH CLAIRE PROUT
13 William Street
Claire
A. F. S. 2, 3, 4; Service Club 2, 3, 4; Glee Club 2; Latin Club 2; Ski Club 2, 3, 4; Class Council 3; Ring Committee 3; Prom Decoration Committee 3; Andanno Literary Staff 4; Pep Club 4; Outward Bound Club 4; Andanno Homeroom Representative 4; Young Life Club 3, 4.
Future Plans: Four-Year College.

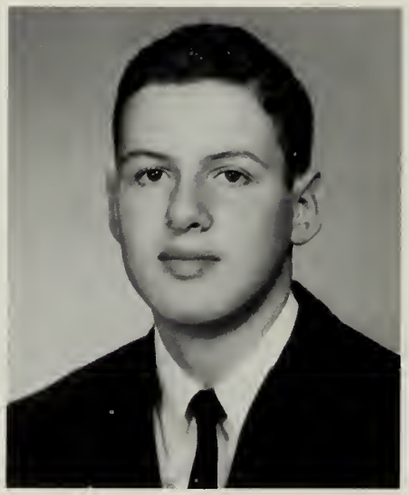

RAYMOND CARLO PUCCI
7 Kenilworth Street
Ray, Pooch
Spring Track 2, 3, 4; Latin Club 2, 3, 4; Science Club 2; Mosaic 3, 4; International Relations Club 3, 4; Boy's State Representative 3.
Favorite Pastimes Include: Reading, Playing the Organ, and Playing Baseball and Tennis.
Future Plans: Four-Year College and Graduate School.

PETER RAYMOND RAWLINGS
6 Moreland Rd.
Pete, Rawls
Basketball Team J. V. 3, Varsity 4; Football Team J. V. 3, Varsity 4; Latin Club 4.
Favorite Pastimes Include: Playing Hockey.
Future Plans: Four-Year College.

MARY ELLEN REARDON
10 Patricia Circle
Mary Ellen, Muff

Service Club 2, 3; Future Teachers of America 2, 3, President 4; A. F. S. 2, 3, 4; Math Club 2, 3; Glee Club 2; Choral Society 2; Andanno Homeroom Representative 2; Social Committee 2; Pep Club 3, 4; Prom Decoration Committee 3; Andanno Sales Editor 4.

Favorite Pastimes Include: Swimming, Playing Tennis, Skating, Boating and Watching Football and Basketball Games.

Future Plans: Four-Year College to be a Teacher.

ROBERT ALAN RICHARDS
150 High Plain Rd.
Bob

Ski Club 4; C. Y. O. 4.

Favorite Pastimes Include: Playing with the "Psychotic 6", Skiing, Swimming, Writing, Water Skiing.

Future Plans: College to be a Song Writer and Novelist.

FRANK P. RINDONE
27 Rock Ridge Road
Frank

Favorite Pastimes Include: Playing the Guitar.
Future Plans: College.

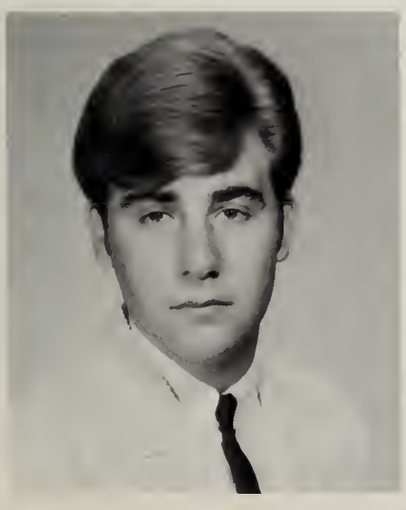

KATHLEEN ANN ROBERTSON
46 Salem Street
Kathy

Pep Club 2, 4; Red Cross 2, Treasurer 3; Glee Club 2, 4; Choral Society 2, 4; Office Assistant 3, 4; Future Teachers of America 4; Prep Club 4; Social Committee 4; C. Y. O. 2, 3, 4.

Favorite Pastimes Include: Water Skiing, Swimming, Boating and Parties.

Future Plans: Teacher's College.

MICHELE MARY ROHMER
15 Smithshire Estates
Shell

Pep Club 2, 3, 4; Service Club 2, 3, 4; Glee Club 2, 4; C. Y. O. 2, 3, 4; Andanno Homeroom Representative 3; Young Life Club 3, 4; Outward Bound 4; Office Assistant 3, 4.

Favorite Pastimes Include: Karate, Judo, "Wild" Parties.

JANET LOUISE ROSCOE
8 Longwood Drive
Jan
Red Cross 2; Glee Club 2; Choral Society 2; Ski Club 3, 4; National Honor Society 3, 4; Prom Decoration Committee 3; A. F. S. 4; Future Teachers of America 4.
Favorite Pastimes Include: Skiing, Sailing, Water Skiing.
Future Plans: Colby Junior College.

LIONEL H. ROY
57 North Street
Cho-Cho
Favorite Pastimes Include: Fishing, Riding and Football.

MICHAEL JOHN RUGGIERO
7 Gleason Street
Mike
C. Y. O. 2, 3, 4; Gym Team 2, 3; Latin Club 2, 3; Ski Club 3, 4; Spanish Club 3, 4; Outward Bound Club 4; Senior Class Council 4; Prom Committee 3; Gym Club 2, 3.
Favorite Pastimes Include: Skiing, Surfing, and Swimming.
Future Plans: Four-Year College and a career as a Commercial Pilot.

JACQUELINE RYDER
186 Chestnut Street
Jackie
J. V. Cheerleader 2; Ski Club 2, 3, 4; Service Club 3; Outward Bound Club 4; Prep Club 4.
Favorite Pastimes Include: Skiing.
Future Plans: Four-Year College and a Teaching Career.

LYNNE SABBAGH
63 Lucerne Drive
Lynne
Service Club 2; Pep Club 2, 3; Ski Club 2, 4; Prom Committee 3, Queen's Court 3; Junior Class Council 3; National Honor Society 3, Vice-President 4.
Favorite Pastimes Include: Skiing.
Future Plans: Four-Year College.

CHERYL LEE ST. GERMAIN
210 River Road
Cheryl

Pep Club 3, 4; Prom Decoration Committee 3; A. F. S. 4; Future Teachers of America 4; Andanno Literary Staff 4.

Favorite Pastimes Include: Swimming, Tennis, Listening to Records, Watching Football and Basketball Games.

Future Plans: Business School and a Career as a Secretary.

DENICE ANN ST. GERMAIN
85 Chandler Road
Denice

Science Club 2, 3, 4; French Club 3, 4; A. F. S. 3, 4, Secretary 4; National Honor Society 3, 4; Future Teachers of America 4; C. Y. O. 4.

Favorite Pastimes Include: Reading, Listening to Music, and Astronomy.

Future Plans: Four-Year College, French Teacher.

CYNTHIA MARIE SCHADLICK
78 High Street
Cindy

J. V. Basketball 2; Student Council 4; Red Cross 2, 3; Library Assistant 2, 3, 4; Andanno Typist 4; Typist for School Committee 4.

Favorite Pastimes Include: Horseback Riding, Skiing, Sailing, Swimming.

Future Plans: Business School and to become an Executive Secretary.

CAROL SCOTT
97 Chestnut Street
Carol

Student Council 2, 3, 4; American Field Service 2, 3, 4; Pep Club Vice-Pres. 2; C. Y. O. 2, 3, 4; Glee Club 2; Social Committee 3; Majorette 3, 4.

Favorite Pastimes Include: Skiing and Skating.

Future Plans: Four-Year College.

LESLIE DOW SCHILLER
15 Rennie Drive
Les, Lester

American Field Service 2, 3, 4; Latin Club 2; Ski Club 2, 4; National Honor Society 3, Secretary-Treasurer 4; Mosaic Feature Staff 3, 4; Andanno Business Manager 4; P. F. 2.

Favorite Pastimes Include: Skiing and Writing.

Future Plans: Four-Year Liberal Arts College and a career Teaching History or Working for the State Department.

KATHLEEN SCOTT
97 Chestnut Street
Kathy
Class Treasurer 2; Choral Society 2; A. F. S. 2, 3, 4; Pep Club 2, 3; C. Y. O. 2, 3, 4; Cheerleading J. V. 2, Varsity 3; Varsity Club 3; Class Council 3; Service Club 4.
Future Plans: Four-Year College.

LINDA JANE SEIKUNAS
21 Gould Road
Linda
Pep Club 2, 3, 4; Glee Club 2, 3; Choral Society 2, 3; Gym Team 2, 3, Co-Captain 4; Gym Club 2, 3, 4; Service Club 3; Varsity Club 3, 4; Future Teachers of America Club 3.
Favorite Pastimes Include: Skiing, Watching Football and Basketball Games.
Future Plans: Four-Year College to be a Physical Education Teacher.

ANDREW HARRIS SHAPIRO
2 Theodore Avenue
Shaps
Gym Team 2, 3, 4; Golf Team 2, 3, 4; Mosaic Reporter 3, 4; Spanish Club 3; Art Club 3, 4.
Favorite Pastimes Include: Playing the Guitar, Baseball, Football, and Collecting Stamps.
Future Plans: Four-Year College.

JOHN W. SHEA
6 Washington Avenue
John
Band 3, 4; Chess Club 4.
Favorite Pastimes Include: Riflery, Boating, Fishing.
Future Plans: Four-Year College and a Career in Biology.

COLIN ARTHUR SHERRY
127 Andover Street
Colin
Baseball 2, 3, 4; Football 3, 4.
Favorite Pastimes Include: Baseball.

WILLIAM DAVID SHUFORD
174 Chestnut Street
Dave, Shu

Basketball 2, 3, 4; Latin Club 2; Track 2; P. F. 2, 3; Science Club 3, 4; Math Club 3, 4; National Honor Society 3, 4.

Favorite Pastimes Include: Basketball, Tennis, Stamp Collecting, Coin Collecting, and Listening to Records.

Future Plans: Four-Year College.

THOMAS L. SIROIS
172 River Road
Tom

Football 2, 3, Co-Captain 4; Winter Track 2, 3, 4; Spring Track 2, 3, 4; Varsity Club 2, 3, 4.

Future Plans: Four-Year College.

KAREN JEAN SKINNER
13 Cassimere Street
Karen

P. F. 2; A Capella Choir 2, 3, 4; Glee Club 2, 3; Choral Society 2, 3; Gym Team Practice 2; Pep Club 4; Office Assistant 4.

Favorite Pastimes Include: Swimming and Reading.

Future Plans: Junior College.

GARY C. STEDMAN
78 Lowell Street
Gary, Steds

Andover Baptist Senior Youth Group 2, 3, 4.

Favorite Pastimes Include: Photography, Reading, Golf, and Watching Baseball, Basketball, and Football Games.

Future Plans: Junior College and a Career in Electronic Engineering.

JANE ALICE STEWART
1 Virginia Road
Jane

Pep Club 2, 3, 4; Social Committee 2, 3; A. F. S. 2; Glee Club 2, 3; Choral Society 2; Ring Committee Chairman 3; Student Council 3, 4; Prom Committee 3; Mosaic Circulation Editor 4; Andanno Lay-Out Staff 4; West Parish Church P. F. Secretary 4.

Favorite Pastimes Include: Reading and Skiing.

Future Plans: Four-Year College.

SUSAN SHERRY STOWELL
118 Main Street
Sue
Gym Team 2; Choral Society 2; Pep Club 2, 3; Glee Club 2; Service Club 3; A Cappella Choir 3, 4.
Future Plans: Junior College.

CHRISTOPHER CORKRAN STREET
22 Linda Road
Kris, Corky, Cricket
Choral Society 2, 4; Gym Team 2; Pep Club 2, 3; Red Cross Representative 2; Glee Club 2, 4; Yearbook Representative 2; Church Choir 2, 3; A Cappella Choir 4; A. F. S. 3, 4; Candy Striper 3; Class Council 4; Outward Bound Club 4; Ski Club 4; Service Club 4; Mosaic Representative 4; P. F. 2; Sunday School Teacher 3.
Favorite Pastimes Include: Skiing, Tennis, Swimming, Sailing and Dancing.
Future Plans: Liberal Arts College with a Social Science or Arts Major.

JOSEPH A. SULLIVAN
136 Hidden Road
Tony
Gym Team 2; Spring Track 3.
Future Plans: Four-Year College and the Service.

MARY SHEILA SULLIVAN
181 Lowell Street
Sheila
Glee Club 2, 3, 4; Choral Society 2, 3, 4; Pep Club 2, 3, 4; C. Y. O. 2, 3, 4; Gym Team 2; Service Club 3, 4; Office Assistant 3, 4; Queen's Court 3; Varsity Cheerleader 4; Student Council 4; Andanno H. R. Representative 4.
Favorite Pastimes Include: Swimming.
Future Plans: Junior College.

FRED WILSON SUNDERLAND, JR.
6 Lincoln Circle
Fred
Football 2, 4; Spring Track 3, 4.
Future Plans: Technical School.

JOSEPH JOHN TABACCO
8 Cyr Circle
Joe
Football 2, 3, 4; Winter Track 2; Golf Team 2, 3, Captain 4; Varsity Club 2, 3, 4; Science Club 2; Basketball 2; A Cappella Choir 4.
Favorite Pastimes Include: Golf and Skiing.
Future Plans: Four-Year College.

MEDKHAM THAMMAVONG
Ban Xieng Ve
Vientiane, Laos
17 Rolling Ridge Road
Favorite Pastimes Include: Sewing and "making myself some of American clothes;" Swimming, "at home I used to go to swim in the Me Kong River;" Sports and Movies occasionally.
Future Plans: Hoping to be a School Teacher at Homeland.

JANE T. THOMPSON
5 Walker Avenue
Janie
Gym Team Practice 2; Free Church P. F. 2, 3; Leaders Corps 3, 4.
Favorite Pastimes Include: Writing Letters.
Future Plans: Working for the Telephone Company and Marriage.

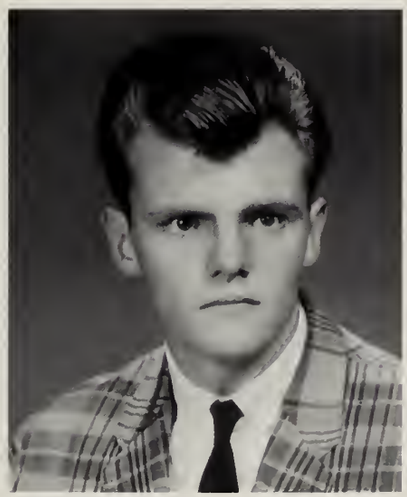

STEPHEN J. TOBIN
40-A Washington Park Apartments
Steve
Safe Drivers Club 2; Math Club 2; Spanish Club 3.

STEPHEN JAMES TRACHYM
24 York Street
Trax
Football 2, 3, 4; Winter Track 2, 3, 4; Spring Track 2, 3, 4; Young Life 3, 4; C. Y. O. 2.
Favorite Pastimes Include: Football.
Future Plans: Four-Year College.

SCOTT L. TRAUB
15 West Parish Drive
Scott
Boys' Band 2; Cross Country 2; Spring Track 3; Football 4.

JOANN ELIZABETH TRZCINSKI
Arrowood Lane
Joann, Jo
Pep Club 2, 3, 4; Choral Society 3; Glee Club 2, 3; C. Y. O. 2, 3, 4; Service Club 3, 4; Future Teachers of America 3.
Favorite Pastimes Include: Skiing and Watching Sports.
Future Plans: Four-Year College and a Career in Elementary Education.

JOHN JAMES TWOMEY
220 North Main Street
John
Favorite Pastimes Include: Waterskiing, Fishing, Hunting, Cars.
Future Plans: The Greater Lawrence Vocational School.

CHRISTINA URQUHART
3 Gray Road
Chris
Student Council 2, 3, 4; Varsity Club 2, 3, 4; Pep Club 2, 3; A. F. S. 2, 3, 4; Junior Class Council 3; Prom Committee Chairman 3; Prom Queen 3; Junior Class Secretary 3; P. F. 3.
Future Plans: College.

RONALD DAVID VALENTINE
63 Reservation Road
Rookie
Winter Track 2; Spring Track 2; C. Y. O. 2, 3, 4; Ski Club 2; Hockey 3, 4.
Favorite Pastimes Include: Motorcycle Repairing, Reading, Skiing, and Hockey.
Future Plans: Four-Year College, a Career as a Math Teacher, and the Peace Corps.

LISSA K. VOGT
50 Wildwood Road
Lissa

American Field Service 2, 3, President 4; National Honor Society 3, 4; Varsity Basketball 3, 4; Varsity Softball 2, 3, Captain 4; Varsity Club 2, 3, Treasurer 4; American Abroad Summer '66.

Favorite Pastimes Include: Playing the Guitar.

Future Plans: Four-Year College.

DIANNE MARIE WAGNER
42 Stevens Street
Dee

Favorite Pastimes Include: Reading, Cooking, Basketball, and Baseball.

Future Plans: A Career as a Private Secretary.

BRUCE MELVIN WALKER
44 York Street
Bruce

Y. M. C. A. 2; Gym Team 2, 3, 4; Gym Club 2; Track 3; A. A. U. 3, 4; Varsity Club 4.

Favorite Pastimes Include: Gymnastics, Track, and All other Sports.

Future Plans: Springfield College and a Career as a Physical Education Coach.

GWENDOLYN HELEN WARWICK
23 Greenwood Road
Gwen, Gwenny

Pep Club 2, 3, 4; A. F. S. 2; Service Club 2, 3; West Parish P. F. 2, 3, 4; Glee Club 2; Choral Society 2; Jr. Class Council 3; Cheerleading 3, 4; Varsity Club 3, 4; Mosaic Ed. Staff 4; Mosaic H.R. Rep. 4.

Future Plans: Junior College to study Elementary Education.

HOLLY WASHBURN
47 School Street
Holly

J. V. Basketball 3; Pep Club 3; Science Club 3, Secretary 3; Choral Society 3; Ski Club 3, 4; American Field Service 4; P. F. 3, 4; Outward Bound Club 4.

Favorite Pastimes Include: Skiing, Tennis, Skating, Waterskiing, Sewing, Riding, Reading, and Being with Lee.

Future Plans: College.

JENNIFER EMILY WATSON
36 Prospect Road
Jiffy

Choral Society 2; Glee Club 2; A Cappella Choir 3, 4.

Favorite Pastimes Include: Horseback Riding, Going to Harvard Square, and Car Racing.

Future Plans: Junior College and a Career in Journalism.

PAMELA JEAN WELCH
19 Gleason Street
Pam

Glee Club 2, 3; Choral Society 2, 3; Pep Club 2, 3; Gym Team 2; Service Club 3; Prom Committee 3; Andanno Staff 4; Andanno H. R. Representative 4; Social Committee 4.

Favorite Pastimes Include: Watching Football Games, Parties, The Beach.

Future Plans: Four-Year College, and a Career as an Elementary School Teacher.

FRANCES JEAN WHELAN
12 Marilyn Road
Peanuts, Gidget

Transfer student from Trumbell Connecticut; Student Council 2, 3, 4; Pep Club 2; Basketball 2, 3; Gymnastics 2, 3; Yearbook Representative 2, 3; M. Y. F. 2, 3; Art Club 2, 3; Glee Club 3; Class Social Events Chairman 2, 3; A. F. S. 3, 4; Girl's Intramurals 2, 3; Outward Bound Club 4; Ski Club 4; Service Club 4.

Favorite Pastimes Include: Painting, Sailing, Swimming, Dancing, and Cooking.

Future Plans: Two-Year College and a Career as an Interior Decorator.

R. BRUCE WESTAWAY
326 River Road
Bruce

Football Junior Varsity 2, 3, Varsity 4; Baseball 2, 3, 4; H.R. Representative 2, 3, 4; Goldsmith Speaking Contest 2; Gym Team 3; Latin Club 3, 4; International Relations Club 3; Pep Club 4.

SANDRA JEAN WEST
28 Morton Street
Sandy

Field Hockey 2; Softball 2; Gym Team 2; Ski Club 2, 3, 4; Orchestra 2, 3, 4; Girls' Band 2, 3, 4; A. F. S. 2, 4; P. F. 2, 3, 4; Varsity Club 3, 4; Varsity Softball 3, 4; Varsity Hockey 3, 4; V. P. Girls' Athletic Association 3; Pep Club 4.

Future Plans: Junior College.

WALTER JAMES WHINN
12 Greenwood Road
Jim

Cross Country 2; Glee Club 2; Gym Team Manager 2, 3, 4; Andanno Advertising Committee 4; Latin Club 4; West Parish P. F. 2, 3, 4; Outward Bound 4.

Favorite Pastimes Include: Football, Basketball.

Future Plans: Co-operative School of Business Administration.

DONNA RUTH WHITTON
41 Fnmore Street
Donna

Baptist Youth Fellowship 2, 3, 4; Junior Red Cross 3.

Favorite Pastimes Include: Sewing.

Future Plans: Business School.

SHARYN LOUISE WILSON
36 High Plain Road
Sha, Willie

Glee Club 2, 3; Choral Society 2, 3; A Cappella Choir 4; Pep Club 2, 3, 4; Varsity Cheerleader 3, 4; Varsity Club 3, 4; Church Group 2, 3, 4; Rainbow Girls 2, 3, 4; Alternate Jr. Class Council 3.

Favorite Pastimes Include: Sewing, Dancing, Piano, and Guitar.

Future Plans: Fisher Junior College, and a Career as a Secretary.

STEVEN C. WILSON
88 Lowell Street
Steve, Wils

Football 3.

Future Plans: College.

GRETCHIN M. WITMAN
197 Haggetts Pond Road
Gret

Girl's Band 2, 3; Orchestra 2, 3, 4; Concert Band 2, 3, 4; A. F. S. 2; Varsity Field Hockey 3, Captain 4; Varsity Softball 2, 3, 4; Basketball 4; Sophomore Class Social Committee 2; Varsity Club 2, 3, 4.

Future Plans: Four-Year College.

CAROL LINDLEY WRIGHT
11 Gould Road
Carol
Glee Club 2; Choral Society 2; Pep Club 2, 3; Gym Team 2; E. Y. C. 2; Service Club 3, 4; Young Life 4; International Relations Club 4.
Favorite Pastimes Include: Skiing, Swimming, Riding, Watching Football Games, and Going to the Beach.
Future Plans: Four-Year College.

JOAN ANN WRIGLEY
1 Lowell Junction Road
Joan, Wrigs
Majorette 2, 3, Head Majorette 4; Gym Team 2; Service Club 3; Future Teachers of America 3, 4; Pep Club 3; C. Y. O. 2, 3, 4.
Favorite Pastime: Skiing.
Future Plans: Four-Year College and a Career as an Elementary School Teacher.

GARY ROBERT WRIGHT
11 Gould Road
Gary
Spring Track 2; E. Y. C. 2, 3, President 4.
Favorite Pastimes Include: Flying, Racing, and Handball.
Future Plans: Junior or Community College.

MIKE P. ZOGLIO
238 North Main Street
Zog
Football Manager 2, 3.
Future Plans: Four-Year College.

PATRICIA ANN BAYLISS
35 Washington Avenue
Pat
Girls' Band 2, 3, 4; Head Color Guard 4; Red Cross 2; Field Hockey Team 2; Girls Basketball 2, 3, 4; Girls Softball Team 2, 3, 4; Pep Club 2, 3, 4; Choral Society 2, 3, 4; Glee Club 2, 3, 4; Ski Club 2; Service Club 3, 4; Outward Bound Club 4; Varsity Club 3, 4; Guidance Assistant 4.
Favorite Pastimes Include: Basketball, Camping.
Future Plans: Hairdressing School.

GEORGE HENRY BELANGER
159 Greenwood Road
Hank
Favorite Pastimes Include: Cars.
Future Plans: Business School.

JAMES R. BOURQUE
192 Beacon Street
Turk
Favorite Pastimes Include: Guitar playing, Football, Baseball.
Future Plans: Train at Vocational Tech High School to Become a Welder.

PAUL BRIGGS
23 Arundel Street
Briggsy
Football 2; Gymnastics 2, 3, 4; Track 2, 3, 4; Varsity Club 3, 4.
Future Plans: Four-Year College for Teaching.

JEFFREY CRAIG CASSIDY
17 Burton Farms Drive
Hop-a-long
Favorite Pastimes Include: Boating.
Future Plans: Four-Year College.

MICHAEL WILLIAM CHAMBERLAIN
70 Morton Street
Mike
Favorite Pastimes Include: Working on Cars.
Future Plans: Armed Forces.

JOHN JOSEPH COREY
100 Main Street
Clutch
Favorite Pastimes Include: Scuba Diving.
Future Plans: Armed Service.

ROSALIE SUSAN DeQUATTRO
17 Lincoln Circle
Rosie
Sodality of Mary 2; Young Republicans Club 3, 4; Debate Club 4; Ski Club 4; Outward Bound Club 4; Latin Club 4.
Future Plans: College.

CAROL LOUISE DESJARDIN
214 North Main Street
Georgia Brown
Library Assistant 3.
Favorite Pastimes Include: Swimming, Dancing.
Future Plans: Two-Year Course and a Career as a Dental Technician.

CHARLES LEWIS DESJARDIN
214 North Main Street
Chuck

TIMOTHY GUY DRAKE
R. F. D. 3 Fosters Pond,
No. Wilmington
Tim

TERESA ECKERMAN
17 Oriole Drive
Terry
Science Club 2; International Relations Club 3, 4; Goldsmith 2, 3; State Speech Contest 2; N. F. T. Y. 2, 3; Brook Campaign 4; Mass. Art on Saturdays 4.

DENNIS EDMONDSON
81 Chandler Road
Denny, Ed
Favorite Pastimes Include: Girls.
Future Plans: College.

MICHAEL JOHN FUREY
42 Red Spring Road
Mike
Favorite Pastimes Include: Working on Chevies.
Future Plans: Trade School.

JOHN CLIFFORD GAUDET JR.
159 North Main Street
The Frenchman
Gym Team 2; Choir 2, 3; C. Y. O. 2, 3, 4; Boy's Life Club 2, 3.
Favorite Pastimes Include: Water-skiing.
Future Plans: Army.

DENNIS GIATA
27 Memorial Circle
Favorite Pastimes Include: Football, Basketball.
Future Plans: Armed Forces.

PAUL HAGMAN
13 Buxton Court
Paul

ROBERT HEFNER
4 Burnham Road
Bob
Ski Club 2, 3, 4; Science Club 2; C. Y. O. 2, 3, 4; Baseball Manager 3; Outward Bound Boosters' Club 4.
Future Plans: College.

WILLIAM GEORGE HOWARD
4 Cuba Street
Bill, Smokey
Favorite Pastimes Include: Hunting, Cars.
Future Plans: The Armed Forces.

JAMES THOMAS JOHNSON
47 Rocky Hill Road
Jim

JOSEPH ANTHONY LOFFREDO
494 Lowell Street
Freets
Football 2; Baseball 2; Varsity Football 2; Varsity Club 3, 4; Varsity Baseball 3, Co-Captain 4.
Future Plans: Franklin Institute of Boston.

MICHAEL CHARLES MAGRI
133 Holt Road
Mag
Gym Team 2.
Future Plans: College.

STEPHEN FRANCIS MOONEY
90 North Main Street
Steve
Andover Youth Center 3, 4.
Favorite Pastimes Include: Football, Baseball, Fishing, Hunting.
Future Plans: Military Service.

GEORGE PRESCOTT NEUNZER
31 Woburn Street
Scott
Favorite Pastimes Include: Auto Mechanics and Design.
Future Plans: Marine Corps.

JANICE LEE PARENT
14 Mary Lou Lane
Janice
Prep Club 4.
Favorite Pastimes Include: Dancing, Bowling.

JOANNE M. PARR
7 Punchard Avenue
Jo
Transferred from Salem, N. H.; Pep Club 2, 3; Gym Club 2, 3.
Favorite Pastimes Include: Going to Beach, Wakefield, and Dancing.
Future Plans: Airline Hostess.

RICHARD EARLE PIERCY
11 Virginia Road
Dick
Football 2, 4; Winter Track 2; Spring Track 2; Appalachian Mountain Club 2, 3, 4.
Favorite Pastimes Include: Mountain Climbing.
Future Plans: Four-Year College of Business Administration.

HENRY WHITTIER PORTER
164 Lowell Street
Whit
Transfer from Belmont Hill School; Glee Club 2, 3; Literary Magazine 2, 3; School Newspaper 2, 3, 4; Dramatic Club 2, 3; Soccer 2, 3; Hockey 2, 3, 4; Baseball 2, 3, 4.
Favorite Pastimes Include: Playing the Guitar, Abbot, Writing, Photography, Soccer, Tennis, and Hockey.
Future Plans: Four-Year College; President of the United States.

NEIL BARRY SCHNEIDER
2 Mayflower Drive
Neil
Transfer Student from Monson Academy; J. V. Soccer 2; Varsity Soccer 3; Ski Team 2, 3; Baseball 2, 3; Newspaper 2, Co-Editor 3; Yearbook 3; Homeroom Representative 4.
Favorite Pastimes: Reading, Skiing.
Future Plans: Business School.

RONALD H. STANWOOD
170 Elm Street
Ronnie, Mouse
Gym Team 2; P. F. 2, 3.
Favorite Pastimes Include: Football.

RICHARD HARNDEN
Rick
62 Haggetts Pond Road
Favorite Pastimes Include: Working on Cars.

JOSEPH P. ZNAMIEROWSKI
58 Lowell Jct. Road
Zeke
Favorite Pastimes Include: Playing Football and Hockey.
Future Plans: The Air Force.

In Remembrance

CHARLES O. McCULLOM

During our senior year, our town and our school were saddened by the loss of an outstanding citizen and friend. Charles O. McCullom enthusiastically worked to "do something for the kids" of Andover. He founded the Andover Church Basketball League for boys from nine to fourteen years of age, and not only served as President, Treasurer, and chief fund-raiser for the league, which now consists of twelve teams, but also coached the South Church team. One of his treasured possessions was a plaque given to him by the league bearing the inscription, "For Outstanding Contribution to the Youth of the Community."

As one of the eight charter members of the Andover Boosters Club, Mr. McCullom was a leader in organizing the Andover Little League Baseball teams. The Boosters became active in 1948 and have aided athletes and young people of the town since that time. The annual membership drive headed by Mr. McCullom has provided funds for scholarships.

Throughout the years, Charles McCullom was active in these organizations. His greatest reward was seeing boys to whom he had given a helping hand perform at Andover High School and in college. As one associate put it, "Charlie McCullom rubbed off on the youth of Andover, and they were the better for it. He may be gone, but his contributions to the community won't be forgotten."

SENIOR CLASS OFFICERS

President	William Giblin
Vice-President	Barbara Dolan
Secretary	Andrea Barenboim
Treasurer	Virginia Klie
Social committee chairman	Marcia Cohen

RING COMMITTEE

First row, left to right: Claire Prout, Ciffie Fitzgerald, Jane Stewart, Jeannie Lowe. *Second row:* Steve Gesing, Jimmy Batchelder.

PROM COMMITTEE

First row, left to right: Lynne Sabbagh; Dick Greene; Bill Gower, *co-chairman;* Chris Urquhart, *co-chairman;* Lynne Demers. *Second row:* Diane Giampa, Linda Gilmore, Andi Barenboim, Barbara Dolan.

SENIOR CLASS COUNCIL

First row, left to right: Ginny Klie, *Treasurer;* Barbara Dolan, *Vice president;* Bill Giblin, *President;* Andi Barenboim, *Secretary;* Marcia Cohen, *Social Committee Chairman. Second row:* Gwen Warwick, Lynne Demers, Chris Street, Debbie Godin. *Third row:* Mike Ruggerio, Jimmy Batchelder, Carol Higgins.

MOST POPULAR

Andi Barenboim
Randy Hanson

CLASS HEARTBREAKERS

Bob Hindman

Linda Culbert

BEST ALL AROUND

Andi Barenboim

John Maguire

CLASS ARTISTS

Jim Batchelder

Ciffie Fitzgerald

CLASS WITS

Gardner Kellogg

Joan Wrigley

TYPICAL SENIORS

John Maguire

Michele Rohmer

CLASS ATHLETES

Tom Sirois

Linda Seikunas

SENIOR SUPERLATIVES

BEST LOOKING

Gil Barrett

Sheila Sullivan

INDIVIDUALISTS

Al Messina

Terry Eckerman

Randy Hanson

Betty Dustin

PEPPIEST

MOST LIKELY TO SUCCEED

Lynne Sabbagh

Bob Hadam

Bob Hadam

Lynne Demers

DID MOST FOR A.H.S.

CLASS CLOWNS

Steve Trachym

Deidre McCann

MOST VERSATILE

Chris Urquhart

Bill Gower

SUPERLATIVES

CLASS SCHOLARS Sue Cooper Bob Hadam

CLASS WORRIERS Eileen Doyle

Ken Ozoonian

BEST DANCERS Claire Prout

Peter Carmichael

CLASS MUSICIANS

John Adams

Diane Giampa

FRIENDLIEST

Marcia Cohen

Rookie Valentine

BEST DRESSED

Dennis Edmundson

Sue Battles

MOST RESPECTED

Tom Sirois

Sue Fisk

Through The

Looking Glass

Jim Batchelder

REMEMBER THE "LITTLE THINGS"

As we all leave Andover High, we shall carry memories with us. These memories will not be "drastic turning points" in our lives, but small, seemingly insignificant happenings which we shall recall with a chuckle.

We'll remember, with a sympathetic smile, how lost and bewildered we felt on the first day of our Sophomore school year; how our fantasies of being "big high school kids" were shattered as we wandered aimlessly through the confusing maze of corridors trying to find home room 13 (or was it 31?).

We attended our first "Assembly of Welcome" where we realized our major goal in high school: to become seniors so we could occupy the center seats in the auditorium. "Only three more years to go," we assured ourselves.

In this year we shared many wonderful experiences; meaningful because they were new to us. We'll remember the excitement of our Thanksgiving game. The thrills of our "Land of a Thousand Dances" (when everyone thought he was "cool" doing The Freddie). Just as things seemed to be going smoothly, there came our first major crisis: MID-YEARS!

What were these "things"? Why did the School Board give us a week's vacation? Why did teachers say knowingly, "You'll see! You'll see!"? Why did upper classmen laugh and say, "Don't worry kid, one in five pass!"? Well, we soon found out . . . The hard way.

We'll also remember the joys of our first dissection. Can we ever look a frog in the eye again? And who could forget Santa's visit when we were *sure* he had to be Mr. Wormwood!

In our Junior Year there were many other memorable events: Dancing in Gym, where we learned poise, grace, and "Sköl"; Taking those gruesome college boards when it seemed like we were testing for twenty straight hours; And submitting to those remarkable TB Tests when we screamed and accused the nurse of assault with a pointed weapon!

Our magical Senior Year began with a disappointment. Sitting in the center section was not such a thrill after all. In fact, being a Senior involved more responsibilities rather than privileges.

There were countless applications to fill out and interviews to attend. Then there was that tense week in April when we were ready to attack the mailman if he didn't promptly arrive. There were the long, hard hours we rehearsed to make our school play "Showboat" a success.

Thus far, my view has been in retrospect. But now is the time we must look ahead . . . to Graduation. On that momentous day, what does a graduate think about (besides keeping in time with "Pomp and Circumstance")?

Some of us may think of Graduation as a Beginning, the start of college or a career, the beginning of a new and different future. Some of us may think of Graduation as an End; an end of high school life and adolescent ideas.

But at Graduation, or during the future, if you should recall your years here at Andover High, remember the "little things." They may bring a smile, or a tear, but the recollection of these things makes our three years here a unique and long-lasting experience.

Please, never forget the "Little Things." For if you cannot notice and take pleasure in them, you will never find the true joy of living.

Diane Giampa

AUTOGRAPHS

AUTOGRAPHS

MUSIC ROOM

ANDANNO

ANDANNO STAFF

Susan Fisk
Editor-in-chief

First row: Andrew Caffrey, *Photography Editor;* Celeste Medici, *Lay-out Editor;* Susan Fisk, *Editor-in-Chief;* Carol Higgins, *Coordinator;* Wililam Giblin, *Boys' Sports Editor. Second row:* Cathy Fitzgerald, *Art Editor;* Susan Battles, *Circulation Editor;* Leslie Schiller, *Business Manager;* Lissa Vogt, *Girls' Sports Editor;* Jeanne Lowe, *Literary Editor;* Mary Ellen Reardon, *Sales Manager;* Liz Belanger, *Typist.*

For the Seniors of 1966-67, the Andanno is perhaps the most meaningful publication: it captures life at Andover High School during their graduating year. In addition, the yearbook is a record of faculty, undergraduate, club, and sports activities. It is the goal of the 1967 Andanno staff to present these facets of the school year interestingly and comprehensively. The job requires the individual efforts in living up to responsibilities as well as the team efforts in meeting deadlines—each member of the staff shares his ideas with others, and oftentimes the result is a compromise of several individual suggestions. It is our hope to create a yearbook that the class of 1967 can be proud of this year and in the future.

THE STUDENT COUNCIL

The Student Council, a representative group of members elected from each homeroom, provides an opportunity for the application of the democratic process to school life. The object of the Council, as it appears in the Constitution, "shall be to unite, control, and aid all organized activities, charter all clubs and organizations in Andover High School, and promote the general welfare of students and school by encouraging good citizenship."

Under the leadership of its President, Bob Hadam, and its other officers—Gardner Kellogg, Vice President; Jacque Penny, Recording Secretary; Jeannie Lowe, Corresponding Secretary; Chris Urquhart, Treasurer—the activities of this year's Council have included a revision of the Constitution, the planning of Student Council Week, and the raising of funds to provide scholarships for the graduating class.

MOSAIC

MOSAIC STAFF

Linda Gilmore
Editor-in-chief

MOSAIC EDITORIAL STAFF

First row: Lissa Vogt, *Girls' Sports Editor;* Jacque Penny, *Literary Editor;* Linda Gilmore, *Editor-in-Chief;* Mary Moore, *Feature Editor;* Lynne Demers, *Advertising Manager. Second row:* Linda Sagaser, *News Editor;* Andi Barenboim, *Lay-out Editor;* Jayne Stewart, *Circulation Manager;* Gwen Warwick, *Exchange Editor;* Diane Giampa, *Feature Editor;* Liz Belanger, *Typist. Third row:* Virginia Campbell, *Copy Editor;* Don Dewhurst, *Boys' Sports Editor;* Larry Loew, *Business Manager;* Jim Batchelder, *Art Editor;* Alan Marotta, *Photography Editor;* Cathy Palmer, *News Editor.*

The Mosaic made several innovations in 1966-67. Teacher Spotlight and Alumni Interview features were added along with increased contributions from the Feature Staff, notably an effective series of satires. In the fall, students were polled for suggestions and a new system of preparing the paper was initiated.

Several fund-raising projects were held to cover debts. One, a highly successful dance, featured the Midnight Riders in their first appearance at Andover High.

Fran Huu Phuoc, the Vietnamese school-child whose adoption drive was sponsored by the Mosaic, kept in touch with his 785 "parents" by periodic letters and pictures which were published in the paper. To further the growth of school spirit, the Mosaic distributed blue and gold victory stickers for the Thanksgiving game at North Andover.

Under the dedicated guidance of advisor Mrs. Hawkes and the editorship of Linda Gilmore, the staff produced eight varied issues of news, features and sports. A group of talented juniors, benefiting by their experience in '66-'67, looks forward to continuing the tradition next year.

NATIONAL HONOR SOCIETY

TWO YEAR MEMBERS

MEMBERS INDUCTED IN 1967

The National Honor Society at Andover High School is an outgrowth of similar organizations founded in colleges and universities to give recognition to those students who have maintained high scholastic standards and have served their schools as outstanding citizens. Membership in this organization is one of the highest honors our school can bestow upon a student.

Character, scholarship, leadership and service—these are the cardinal principles of the National Honor Society, and the goals toward which the members strive, individually, and as a group. As active citizens of Andover High the members have instituted several service projects: a tutoring service made available to the student body, one hundred dollar scholarships awarded to two seniors at graduation.

The highlight of the year was the traditional candlelight induction ceremony. At this time new members were given the pin, a key and a torch inscribed with the letters C.S.L.S. symbolizing the goal and the high standards of the National Honor Society toward which our chapter strives.

THE AMERICAN FIELD SERVICE

Pauline Howarth

Lissa Vogt

Medkham Thammavong

"The A.F.S. year was the most important year of my life." This is the point of view of thousands of young people of many nations who have received American Field Service International Scholarships. The A.F.S. Club at Andover High School has tried in 1966-1967 to convey this idea of understanding.

This year we were proud to host two A.F.S.-ers, Pauline Howarth of England and Medkham Thammavong of Laos. Both Pauline who lived with the Rev. and Mrs. Pike, and Med, who lived with Mr. and Mrs. Klie, were members of the senior class along with their American sisters Betsy Pike and Ginny Klie.

Andover sent its second student abroad last summer. Lissa Vogt lived for ten weeks with the Grossweichede family of Gutersloh and the Wittenberg family of Mahlerten in West Germany.

Yes, the American Field Service is an exciting and growing organization. "We A.F.S.-ers form a net that encompasses the whole world and anywhere we go, we meet people who know people we know." We can well appreciate what Andover High's student chapter is doing to make the A.F.S. motto a reality: "Walk together, talk together, ye peoples of the earth; then and only then shall ye have peace."

THE VARSITY CLUB

At Andover High School, the Varsity Club, whose members all hold Varsity Letters, is unique as a service organization for our athletes, encouraging good sportsmanship and excellence in competition. Each year the club awards trophies to the most valuable player in the various sports and purchases for our championship teams the arm patches the gym, track, and football team members wear proudly. The Varsity Club sponsors two money-earning functions: the Basketball Jamboree and the Varsity Club Dance, a gala occasion second only to the Prom.

Certainly, the Varsity Club is a tribute to the athletes and the sports program in the school.

THE PEP CLUB

Who's at every football game with plenty of school spirit? At every basketball game cheering for Andover High? Why, the Pep Club, of course! This year, under the direction of Barbara Dolan, the organization continued its role as supporter of all school teams and functions. From the money raised by a school dance, the Pep Club subsidizes the cost of transportation to out-of-town football and basketball games. Let's hear a cheer for one of the largest and most spirited clubs at Andover High School.

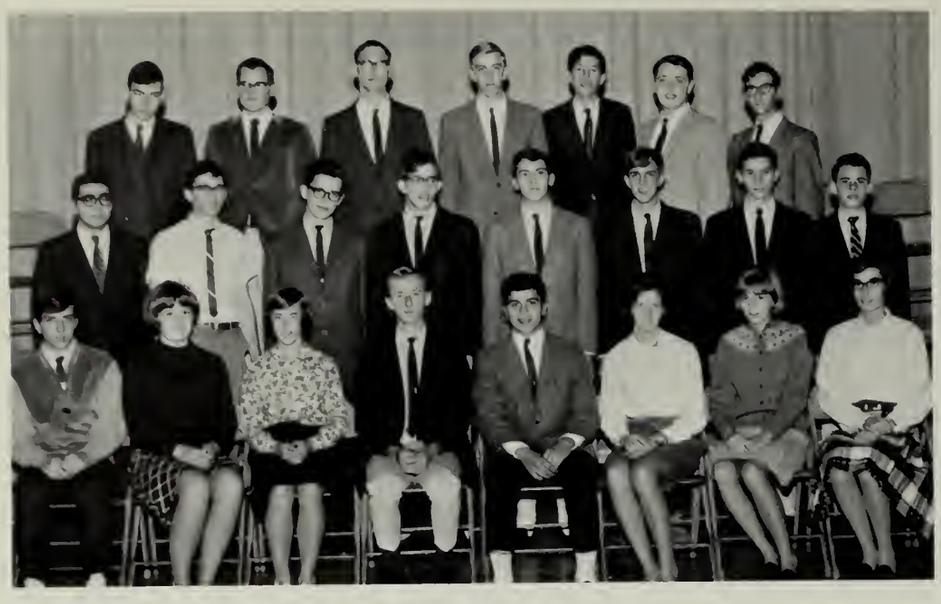

MATH CLUB

The common denominator of the members of the Andover High Math Club is a deep interest in mathematics and its allied fields. The club provides its members with various opportunities to expand their knowledge and interest in math. As a member of the Massachusetts Mathematics League the Math Club sends a Math Team, composed of ten students, to compete with neighboring schools, including North Andover, Methuen, and Chelmsford. This year the Math team did extremely well under the guidance of Mr. Shea.

SCIENCE CLUB

The purpose of the Science Club is to further the interest of Andover High School students in science and other related fields. To accomplish this, the club uses speakers, movies, and field trips. The club is host to many interesting and informative individuals who give lectures covering a broad range of scientific subjects. Members are encouraged to undertake projects which are later used as the basis for some of the club meetings.

Under the direction of Mr. Deacon this year's club proved to be most successful. In February the club hosted a N. A. S. A. sponsored science assembly for the school, and during the year several field trips were made.

FUTURE TEACHERS of AMERICA

The purpose of The Future Teachers of America is to stimulate interest in the field of education. The members of the club, together with the officers, Mary-Ellen Reardon, president, Celeste Medici, vice-president, and Jill Markert, secretary-treasurer, served at the Teacher's Association Night, assisted at the teacher's voting day, and joined with the National Honor Society to form a tutoring service. This year the Future Teachers of America have learned what a great sense of satisfaction can come from a teaching career.

FRENCH CLUB

The French Club offers an opportunity for the interested student to become more familiar with the language, the people, and the civilization of France. It promotes interest and understanding in these areas through lectures, films, and visits to cultural centers. The only requirement for membership is that the student have completed at least one year of French.

This year the French Club once again sponsored Language Week. Activities during the week included a French play presented by the members of the club and a contest which was open to all French students. The week concluded with a dance at which a group of foreign students visiting Andover were present. Language Week was a great success.

This year the French Club also attended a series of French movies at Marblehead, visited a French restaurant and made a slide-tape about the youth of France. At the end of the year, the club provided funds for scholarships for deserving students wishing to continue their study of French.

LATIN CLUB

The Latin Club was founded in 1964. The primary aim of the club is to promote an interest in the classics and ancient Roman customs. Film strips and guest speakers were featured at the meetings. Roman celebrations were relived during Saturnalia, the Roman Christmas, in December, and frequent field trips were held. As a member of the Junior Classical League, the Latin Club is supplied with information for programs and meetings.

Each year the Latin Club awards a one-hundred dollar scholarship to a senior who has studied Latin in high school or who intends to further his education in the classics. Funds are raised through dances, bakery sales, and other activities. Under the direction of Miss Lynch as faculty advisor, the Latin Club has enjoyed a profitable and successful year

SPANISH CLUB

The Spanish Club is a new organization formed to stimulate interest in Spain and Spanish Culture. The group, which wrote its constitution this year, held many activities including parties which celebrated the Spanish Christmas and Saint's day. Under the capable direction of the President, Mary Jane Couch, vice-president Marcia Anderson, secretary Charlyce Bajek, treasurer Alfred Greeley and social representative Linda Kopatch, the club has enjoyed a highly successful year.

ART CLUB

The Art Club exists to provide the proper encouragement and guidance to release the infinite variations of expression of interested students. The members learn to develop their powers of imagination, observation, and memory through the use of various media. Guidance and direction are offered by Miss Dalton and Mrs. Hatton, but the student is encouraged to see and discover for himself. Freedom of expression and individuality are evident in the work of the Art Club members who have attained an immense feeling of fulfillment and satisfaction through their participation in the club.

OUTWARD BOUND BOOSTERS CLUB

During the summer of 1966, Steve Bailey and Al Messina spent six weeks on Hurricane Island, Maine, at an Outward Bound School. Enthusiastic about the program, the two boys returned to Andover High School to organize the Outward Bound Boosters Club. The officers—Steve Bailey, President; Heather Buchan, Vice President; Rosalie DeQuattro, Secretary; Edith Loring, Treasurer—led the members in money-raising projects. Their goal: to provide scholarships for others interested in attending Outward Bound Schools, and to live up to the Outward Bound motto —"To serve, to strive, and not to yield."

INTERNATIONAL RELATIONS CLUB

The International Relations Club strives to give students a better acquaintance with the political maekup of their own country and its relationship with other nations as a major world power. Through its three committees (International Affairs Committee, National Affairs Committee and Political Affairs Committee) the club keeps its members up to date with current events in this nation and around the world. Also, the club makes the New York Times available to all junior and senior students at a nominal cost. The club is proud of its reputation as one of the most active and financially solvent of all student organizations.

SERVICE CLUB

The members of the Andover High School Service Club are willing to devote their time to serve the school and the community. This year the club entertained sick children with a Halloween Party at a local hospital, helped distribute brochures for the Andover Chapter of the March of Dimes, decorated the school for Christmas, and made frequent trips to Tewksbury State Hospital during the holiday season. Bakery sales and the traditional Service Club Dance provide the funds necessary for the projects. The Service Club deserves high praise for the help and happiness it gives to other people.

JUNIOR RED CROSS

The Junior Red Cross, under the new and enthusiastic supervision of Miss Paquin, has traveled many places serving the community. The members of the club have filled baskets for two needy families at Thanksgiving. They made frequent visits to hospitals with carefully prepared "favors" and "friendship kits" for the sick, aged, and needy. They have assisted the Senior Red Cross Volunteers at Bloodmobiles and Hospitals.

Recently the Junior Red Cross spread its service across the sea to places such as Vietnam by making "ditty bags" containing soap, socks, cards, and other small articles for service men and needy people.

This year the Junior Red Cross has fulfilled its obligation to serve and to help others.

LIBRARY ASSISTANTS

MADRIGAL SINGERS

A CAPELLA CHOIR

BOYS' GLEE CLUB

GIRLS' GLEE CLUB

CHORAL SOCIETY

GIRLS' BAND

BOYS' BAND

ORCHESTRA

CAFETERIA

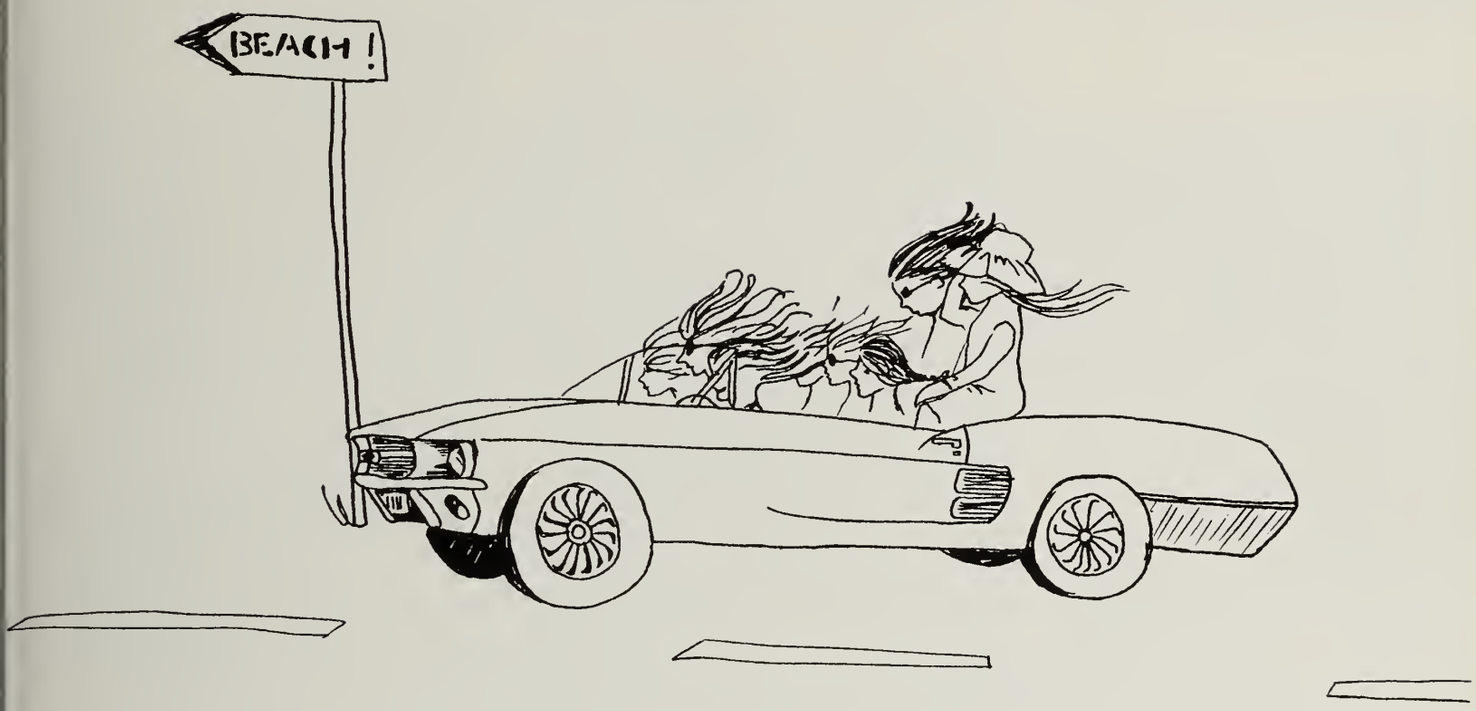
BEACH !

Let Hertz put you in the driver's seat!

Don't tell me I forgot my crib notes!

Well, I enjoy reading the dictionary.

Wilbur, you in there?

The heartbreak of psoriasis!

The Fugitive

The morning after the night before

Now take this cutie, for what it's worth . . .

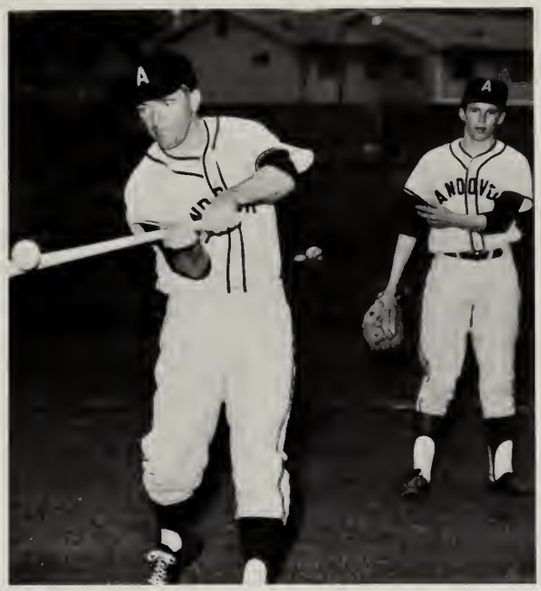

Aw come on, Freddie. It's my turn!

What can we say?!!

Yup! It's an even 36, 12-12-12.

Repeat after me: We LIKE team teaching.

O.K. Caffrey—about the goings-on in the dark room.

The End

TEAM

75
19

FOOTBALL

MERRIMACK VALLEY CONFERENCE CHAMPS

The 1966 football team, with only five returning lettermen, appeared to be headed for a long season. The players lacked experience, but they lacked nothing in spirit and determination, and they were eager to fill the spots left vacant by last year's graduates.

The turning point of the season came with the Dalton game. After tieing the first two games, the Golden Warriors lost a tough one to Dalton, and this defeat seemed to increase the team's determination to attain victory at any cost. Battling each game to the final gun, the team went on to win their next six games and cop the Merrimack Valley Conference Title and the Little Three Title with a final record of 6 wins, 1 loss, and 2 ties.

At the annual football banquet, Tom Sirois was awarded the most valuable player trophy. Tom made the transition from tackle to fullback early in the season, and went on to become one of the top fullbacks in the league. Ken Chlebowski and John Maguire received the Varsity Club awards for best offensive and defensive players respectively. The Gus Connolly Trophy for the best attitude was awarded to the team's excellent place kicker, Keith Bronson.

Footballs used in winning games were awarded to Steve Trachym, Dave Magrath, Colin Sherry, Bill Gower, Chuck Johnson, and Steve Kearn for their outstanding performances in those games.

Wayne Demers and Ken Chlebowski are the co-captains elected for the 1967 team, and prospects look promising for another outstanding season.

COACHES
W. Hixon, D. Bissett, W. Vickers, R. Collins

CO-CAPTAINS
John Maguire, Tom Sirois

SCORES

Andover	0	Wilmington	0
Andover	14	Dracut	14
Andover	6	Dalton	14
Andover	14	Chelmsford	8
Andover	14	Tewksbury	6
Andover	20	Billerica	6
Andover	14	Burlington	8
Andover	13	Methuen	6
Andover	12	North Andover	0

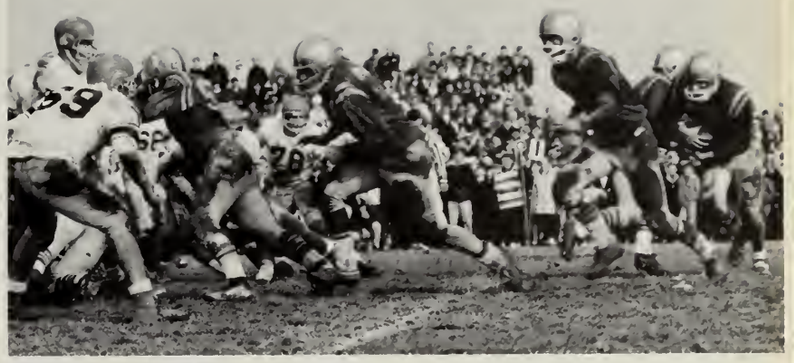

BASKETBALL

Wilbur Hixon
Coach

VARSITY BASKETBALL TEAM

Seated, left to right: Dave Shuford, Co-Captain Randy Hanson, Co-Captain Pete Carmichael, Ken Chlebowski, Chip Messersmith. *Standing:* Ed Clukey, Bill Spencer, Bill Muller, Dick Morrissey, Greg Pfeil, Pete Johnson, Gary Vivian. *Absent:* Jim Monroe, *Manager.*

SCORES

Andover	49	Billerica	42
Andover	77	Wilmington	66
Andover	64	Dracut	60
Andover	59	Masconomet	58
Andover	32	Concord	34
Andover	45	Methuen	54
Andover	59	Tewksbury	52
Andover	58	Burlington	42
Andover	51	Chelmsford	57
Andover	24	North Andover	30

This year's basketball team started the season strong, as they led the Merrimack Valley Conference race for the first half of the season. The team failed to keep its momentum though, and faltered at the end of the season by losing their last three straight games, thus losing any chance for a berth in the Tech Tourney. The team's final record was 10 wins and 8 losses, good for a fifth place finish.

Ken Chlebowski, Chip Messersmith, co-captains Pete Carmichael and Randy Hanson provided the fire power for the team throughout the season, while Bill Muller and Dick Morrissey and Bill Spenser worked well on defense. Pete Johnson, an outstanding sophomore, showed great potential working with the varsity.

The final game of the season against North Andover was a thriller packed with suspense. The teams battled to stay within range of each other, as neither one could open up a lead of more than four points. As the game neared the close, North Andover froze the ball, leading by two points, but Pete Carmichael made a great steal to tie it all up. North Andover once agin went in the freeze for one shot, and Neil Herman made a driving layup with less than ten seconds remaining to pull it out for N.A.

JUNIOR VARSITY BASKETBALL TEAM

Seated, left to right: Pete Mullet, Tim McQuade, Joe Hadam, Joe Abdulla, Dave Lynch. *Standing:* Jeff Thorne, Rocky Cummings, Fred Pfeil, Lars Thurman, Wayne Clark, Bruce Alexander, Jeff Crossley, Gary Tomlinson. *Absent:* Jim Gillan, Joe Johnston, Doug Thompson.

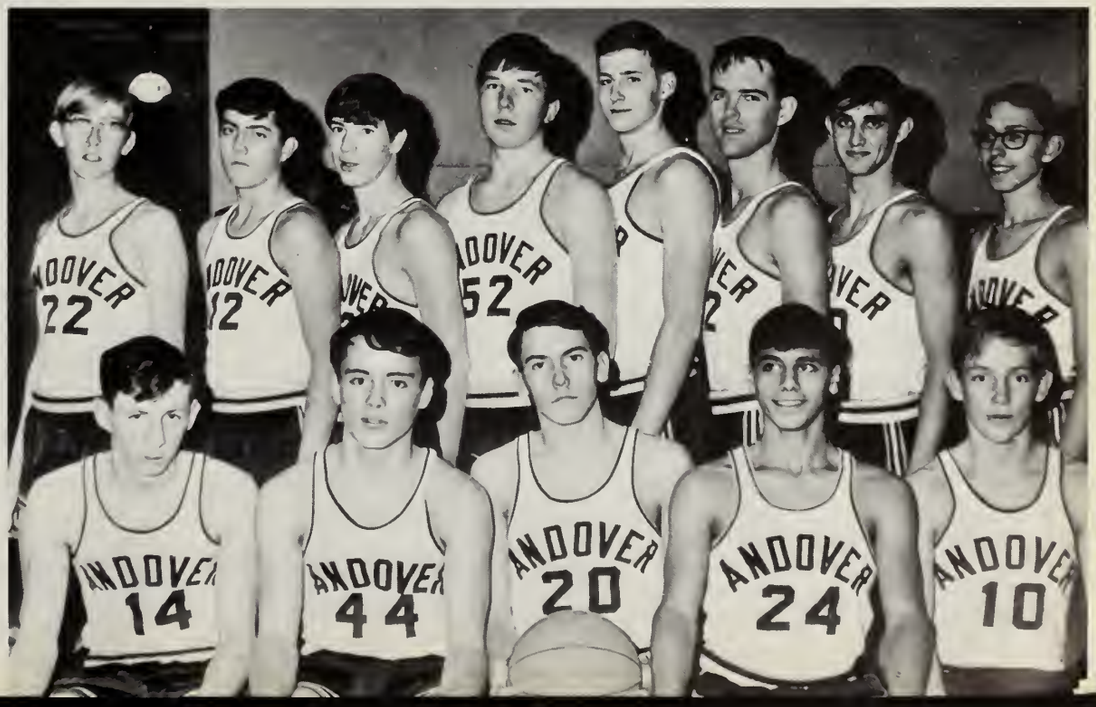

SCORES

Andover	62	Haverhill	13
Andover	49	Keith	26
Andover	46	Salem	29
Andover	41	St. John's	34
Andover	35⅔	Lowell	39⅓
Andover	53	Lawrence	30
Andover	31	Medford	44

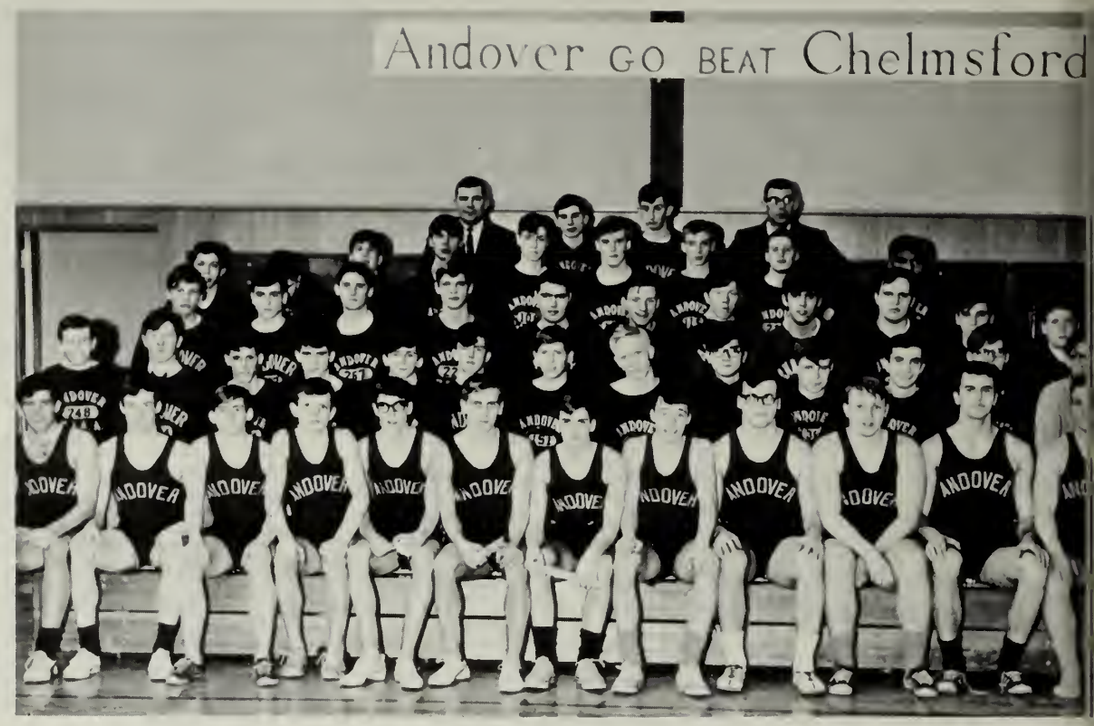

Front row, left to right: Dick Greene, Bill Giblin, Rick Marden, Bruce Westaway, Joe Doherty, Co-Captain Bob Hadam, Co-Captain Bill Gower, Bob Hall, Tom Sirois, Steve Trachym, George Moss, John Maguire. *Second row:* Bob O'Brian, Ron Kearn, Ed Dewhurst, Joe Broderick, Steve Marden, Art Sadowiski, David Paulekas, Chet Bisby, Brian Ota, Mike Sirois, Mike Burke, Chuck Johnson, Sam Bell (Manager). *Third row:* Joe Paulekas, Bill McCormick, Don Dewhurst, Greg Markham, Greg Loosigian, Harry Petzold, Steve Kearn, Carl Pfiel, Bruce Robb, Randy Tompkins, Jack Kane. *Fourth row:* Bill Tarbox, Randy Towne, Carl Berger, Fred Pfiel, Alan Gory, Bruce Hills, Steve Bull, Ray Pucci, Glen Laurence. *Fifth row:* Mr. Kennedy, assistant coach, Jim Hershon, Ed McCarthy, Mr. Collins, head coach.

WINTER TRACK

Co-Captain Bob Hadam

The 1966-67 Winter Track Team made a spirited bid for a third consecutive North Shore League title, losing out in the final meet of the season. After going undefeated through the first four meets, Andover ran into a stumbling block against Lowell. The outcome of the meet was undecided right down to the relay, where Lowell edged out the relay team of Joe Broderick, Brian Ota, Bill Gower and Joe Doherty in the fast time of 2:23:4. The finish was so close that both teams were given identical times. This loss ended a winning stretch of 20 straight dual meets in North Shore League competition for the Golden Warriors.

Two weeks later in the Medford meet, Andover saw their last hopes of retaining the title fade away as they went down to defeat, thus ending the season with a league record of 5 wins and 2 losses for a third place finish.

Throughout the season, outstanding individual performances accounted for a total of four new league and school records. Joe Doherty, going undefeated in the 600 yd. run in league competition, set a new school record of 1:15.7 at the state meet in Boston Garden, and then set a new league record of 1:17.5 against Medford. Greg Markham, another outstanding junior, set a new indoor school record and league record for the high jump with a jump of 6'3¼". The relay team of Joe Broderick, Dave Paulekas, Bill Gower and Joe Doherty set a school record for the Boston Garden relay with a time of 2:26.0. Another consistent performer all season was Tom Sirois, shot putter, who went undefeated in league competition, and won the State and BAA shot put titles.

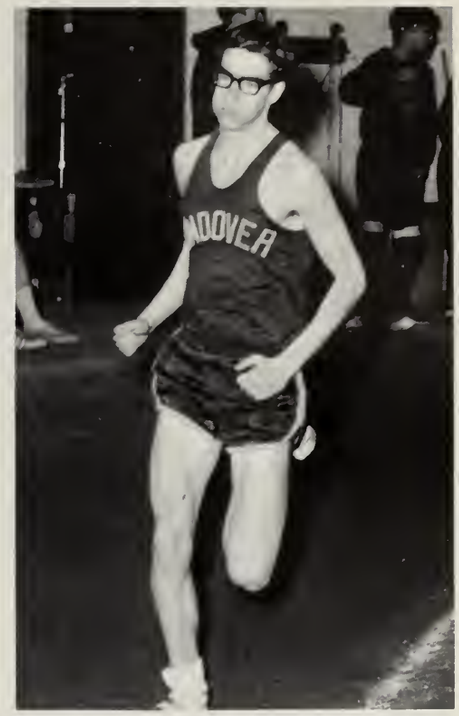

Coach Collins

SPRING TRACK

This year's Spring track team will have the job of defending the numerous titles awarded to last year's outstanding team: Merrimack Valley Conference Title, Andover Invitational, Class C (Champs), All Class (State Champs). Although this year's team is not as strong as that of last year, the boys are eager to tackle the challenge.

Led by Bob Hall and co-captain Bill Gower (hurdles), Joe Broderick and Dave Paulekas (dash), Joe Doherty (440), co-captain Bob Hadam (880), Steve Marden (mile), Ed Dewhurst (2 miles), Tom Sirois (shot), Greg Markham (high jump) and co-captain Bill Gower (broad jump), this year's team is confident of success.

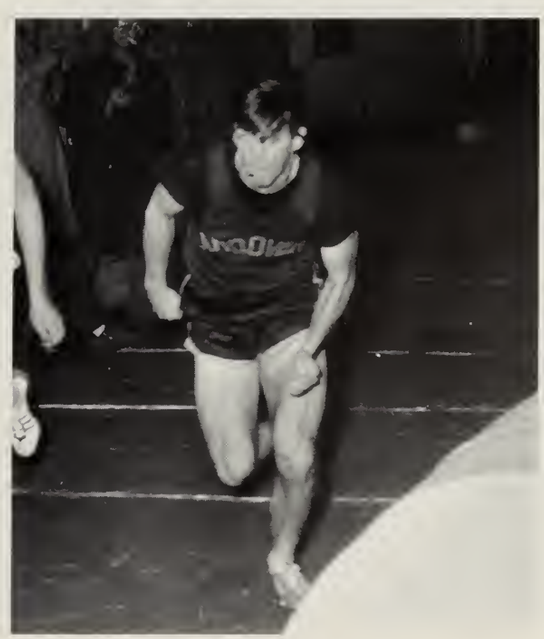

Co-Captain Bill Gower

BOYS' GYMNASTICS

Paul Briggs

Bruce Walker

SCORES

Andover	120.3	Braintree	120.6
Andover	116.5	Winchester	100.5
Andover	122.0	South Portland	99.3
Andover	109.7	Natick	83.9
Andover	124.5	Lexington	125.1
Andover	119.1	Newton	107.8
Andover	111.6	North Reading	75.9
Andover	107.7	Melrose	67
Andover	119.9	Wakefield	99.2
Andover	115	Wellesley	106

First row, left to right: Co-Captain Paul Briggs, Co-Captain Bruce Walker, Dave Emmert, Andy Shapiro, Ray Dillard. *Second row:* Dough MacDonald, Dave Leong, George Stroud, Joe Wesolowski, Pete Wotjkun, Dick Roy, Louie Trumbore. *Third row:* Dick Hatch, Malcolm Eastman, Tom Chestnut, Dick Ferguson, Pete Carrier, Dave Messina.

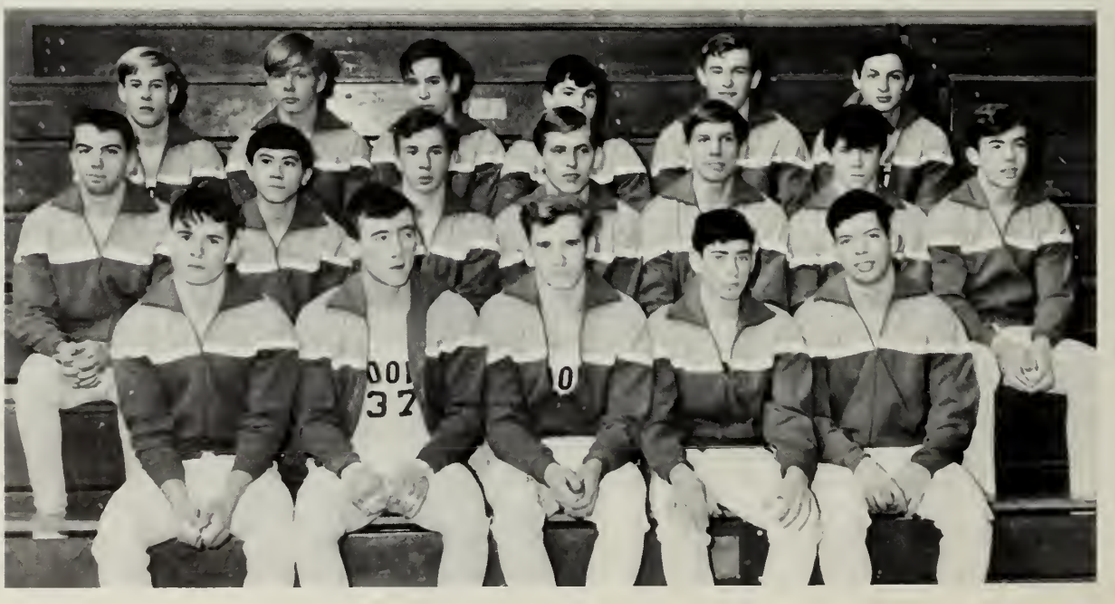

The State Gymnastic Trophy was returned to Andover High School this year. Once again the expert coaching and training techniques of Mr. Dorsey established Andover gymnasts as number one after last year's disappointing season. Led by co-captains Bruce Walker and Paul Briggs, the team compiled a dual meet record of 8 wins and 2 losses, grabbed off six medals in the Individual State Meet, and concluded the season by winning the State Meet.

At the Individual State Meet, Bruce Walker received the only first place medal for Andover, as he dominated the horizontal bar competition for the second year in a row. Medals were also awarded to Pete Wojtkun—second on the side horse, Louie Trumbore—second on the parallel bars, Paul Briggs—third on the still rings, and Dick Hatch—fourth on the parallel bars and fifth on the still rings.

At the State Meet Andover combined a tremendous team effort along with a late rally to walk off with the team laurels for the fifth time in the past six years. Dick Hatch was the outstanding performer of the meet with a second place finish on the parallel bars and still rings, along with a twelfth on the horizontal bar. Andover trailed going into the rings, but a clutch performance by Paul Briggs and Dick Hatch, third and second respectively, gave the team enough points to overtake Lexington and win the meet by .2 of a point. The final score was Andover 86.90, and Lexington 86.70.

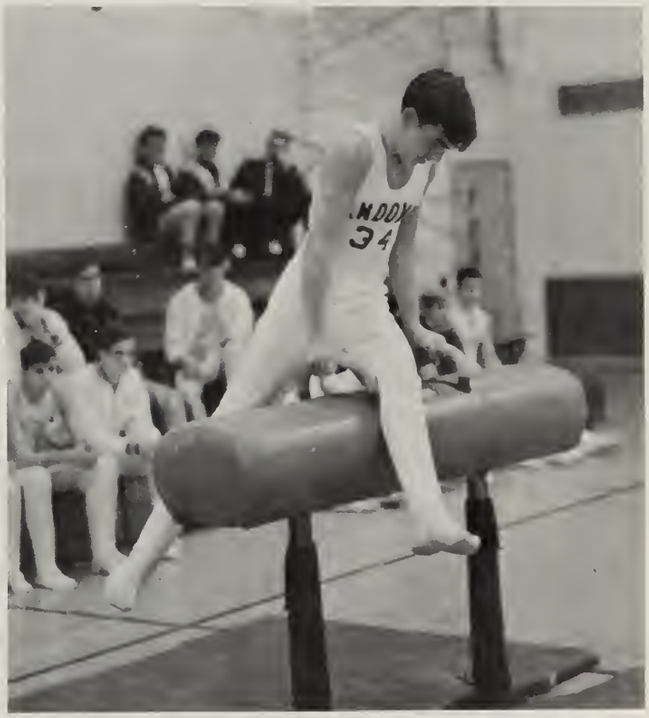

CROSS-COUNTRY

First row, left to right: Art Sadowski, Rick Marden, Co-Captain Bob Hadam, Co-Captain Bill Giblin, Steve Marden, Sam Bell (manager). *Second row:* Bob O'Brian, Joe Doherty, Randy Tompkins, Harry Petzold, Ed Dewhurst.

SCORES

Andover	22	Tewksbury	35
Andover	17	Wilmington	41
Andover	23	Reading	32
Andover	39	Chelsmford	19
Andover	19	Burlington	44
Andover	15	Dracut	44
Andover	28	Billerica	27
Andover	25	North Andover	30
Andover	15	Vocational	40
Andover	25	Methuen	30
Andover	20	North Reading	39

It is seven o'clock Saturday morning. The stillness of the morning air is disrupted by the groans of twelve cross-country runners going through their warm-up exercises. A '66 Ford Galaxie approaches. The driver gives a quick command and the runners dash off. This is the reward of a cross-country runner.

This year's X-country team compiled a fine record of nine wins and two losses during the regular season, and finished a strong second at the league meet in Methuen.

The team's strength centered around four juniors; Steve Marden, Art Sadowski, Ed Dewhurst, and Bob O'Brien. Senior Rick Marden lent his talents to round out the top five runners. Because of illness and injury, the team never reached its full potential, but with the top four men returning next year, prospects for a conference championship look promising.

At the league meet in Methuen the team made its strongest showing of the season. Andover averaged an earlier dual meet loss to Billerica and came within six points of upsetting a strong Chelmsford team.

Much of the Team's success this year must be attributed to the fine coaching and training techniques of Mr. Dorsey.

GOLF

First row, left to right: Steve Kearn, Jim Munroe, Captain Joe Tabacco, Keith Bronson, Ron Kearn.
Second row: Coach Hixon, John Deyermond, Jim Saunders, Mike Breen.

GOLF

Andover's illustrious golf team has been frowned on long enough at Andover High School. Mr. Hixon's determination and patience has finally rewarded him with an outstanding team; a team that is out to change its image. And how do you change such an image? By winning, of course.

Led by captain Joe Tabacco, the team is comprised of Jim Saunders, Keith Bronson, John Deyermond, Steve Kearn, Ron Kearn, and Mike Breen.

Because of the tough schedule the team faces a winning season is a very noteworthy accomplishment. Each individual golfer is also competing for a spot in the state golf tournament at the conclusion of the season. Although last year's team failed to place a man in this tournament, this year's team promises to send a strong contingent to represent Andover High.

Captain Joe Tabacco

BASEBALL

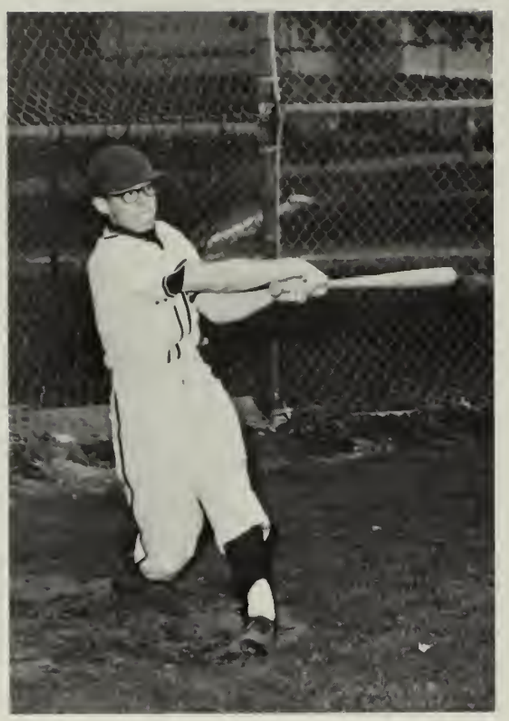

This year Coach Polgreen will be faced with the task of rebuilding the baseball team because of the loss of last year's veterans, but his job will be made easier through the fine talent available. Co-captains Joe Loffredo and Randy Hanson, along with Ken Chlebowski, Ed Clukey, Don McKinnon and Mike Simeone comprise a strong nucleus around which the team will be built. Add to this, those players like Bruce Robb, Jim Gillan, Pete Rawlings and Tim McQuade coming up from last year's J.V. squad and you have the ingredients of an outstanding team.

The team will be facing a tough schedule in the Merrimack Valley Conference this season, but with a little work and some determination, the team will go all the way.

Coach Fred Polgreen

Coach Fred Polgreen

Kneeling, left to right: Joe Loffredo, Randy Hanson, Buster Deyermond, Tom Marjerison, Ed Clukey, Dave Messersmith, Don McKinnon. *Standing:* Coach Fred Polgreen, John Gaunt, Mike Noonan, Tommy Hopkins, Joe Morrissey, Hap Saunders, John Parisi, Bill Rolicki, Ken Chlebowski.

SENIOR MEMBERS
Sheila Sullivan, Captain Betty Dustin, Gwen Warwick

CHEERLEADERS

The cheerleaders, headed this year by Betty Dustin, by their pep and enthusiasm have made almost every athletic competition very rewarding.

Through the school year the cheerleaders sponsored some very successful rallies, Blue and Gold Week, and the annual Cheerleaders Dance.

The girls have worked hard and always done their best, even at times under strained conditions. Andover's cheerleaders have once again given their full support to the success of the Golden Warriors.

Senior members were Betty Dustin—Capt., Gwen Warwick, Sharon Wilson, and Sheila Sullivan.

GIRLS' FIELD HOCKEY

VARSITY

Front row, left to right: Pam Porter, Karen Greene, Chris Urquhart, Captain Gretty Witman, Sandy West, Gretchen Currier, Sue Fisk. *Second row:* Brenda Clarkson, Patty Thompson, Beth Gower, Mary Norris, Nancy Parisi, Manager Ellen Goldman.

The Girls' Field Hockey team this year was composed of quite a few underclassmen. Senior members were Gretty Witman—Capt., Chris Urquhart, Sandy West, Pam Porter, Karen Greene, Sue Fisk. These girls are hoping that the younger girls who played many matches with them will add the valuable experience needed for next year's team. Although Andover did not have a successful season, through the aid of Coach Mrs. Fairfield and later also Mr. Fairfield, the team learned some very good skills by the end of the season.

SCORES

Andover	0	Dracut	0
Andover	2	Billerica	3
Andover	0	Chelmsford	0
Andover	2	North Andover	1
Andover	1	Methuen	1
Andover	1	Tewksbury	5
Andover	0	Wilmington	0

JUNIOR VARSITY

Front row: Ann DeFreitas, Melanie Fitzgerald, Jane Valentine, Sue Paulekas, Mary Ellen Maesano. *Second row:* Bev Haefling, Meri Hanson, Claire Dimlich, Betty Ferrier. *Absent:* Captain Peg Massaro, Kathy Lalunde, Ann McGoff, Debbie Carver, Kathy Cormier.

VARSITY

First row, left to right: Nancy Norris, Gretchen Witman, Captain Chris Urquhart, Gay Poschen, Kathy Burtt, Sandra West. *Second row:* Susan Fisk, Kathy Cormier, Nancy Parisi, Susan Paulekas, Lissa Vogt.

GIRLS' BASKETBALL

The Girls' Basketball team this year had a fairly unsuccessful season. Although the team had some of the best potential seen on an Andover High's girls' team, a demanding schedule together with inadequate space and time for varsity practice, caused some large barriers in the team's progress. Yet, with only one win during the season, the girls' games were exciting and the team's spirit exceptionally high. Miss Tribou and Assistant Coach Joe Tabacco started a good basis in coaching next year's team by introducing more real technique in ball handling. Next year's team will be more familiar with the new plays started this year and seniors are hoping to see a better team which has learned from experience.

JUNIOR VARSITY

First row, left to right: Brenda Clarkson, Meri Hanson, Captain Susan Lancaster, Mary Norris, Gloria Passanisi, Pam McKay. *Second row:* Betsy Beaven, Pam McKay, Barbara Hamilton, Nancy Pike, Deborah Allen.

SCORES

Andover	27	North Andover	28
Andover	18	Billerica	42
Andover	32	Wilmington	15
Andover	18	Dracut	21
Andover	7	Methuen	37
Andover	19	Chelmsford	29

GIRLS' GYM TEAM

Kneeling: Co-captains Linda Seikunas and Dianne Chalifour. *First row, left to right:* Mr. Fairfield, coach; Heather Buchan, Denise Demers, Karen Kirk, Sharon Moody, Linda Sagaser, Cathy Tweedie, and Mrs. Fairfield, coach. *Second row:* Diane Hayes, Denise Drazy, Sue April, Sheila Prout, Pam Higgins, Lee Buchan, and Karen Nelson.

The Girls' Gym Team experienced a third undefeated year. With the untiring efforts of Mr. and Mrs. Fairfield to make their team once again the best in the state, the girls worked relentlessly and strove from excellence to perfection.

The girls took part in the following events throughout the season: Floor Exercise: Diane Chalifour, Linda Seikunas. Vaulting: Karen Kirk and Linda Sagaser. Trampoline: Linda Seikunas. Beam: Heather Buchan, Linda Seikunas. Tumbling: Diane Chalifour, Linda Seikunas.

The girls certainly deserve congratulations for a successful season.

Co-Captain Linda Seikunas

Co-Captain Diane Chalifour

JUNIOR CLASS OFFICERS

Left to right: Cathy Palmer, *Secretary;* Steve Gesing, *President;* Bruce Dyke, *Vice-president;* Janice Stewart, *Treasurer;* Corrine Broderick, *Social Committee Chairman.*

JUNIOR HOMEROOM 2

First row: Deborah Brown, Penny Annis, Sandra Brouck, Christine Bosuar, Kahtryn Bono, Kathleen Belanger, Arleen Allard, Elizabeth Bruner, Ruth Anderson. *Second row:* Ellen Ammon, Charlyce Bajek, Joann Batcheller, Deborah Allen, Joan Bracken, Gwen Batchelder, Corinne Broderick, Deborah Brimblecom. *Third row:* Arthur Bartlett, Michael Breen, Mark Azarian, Paul Apitz, Jeffrey Bentley, John Annis, Samuel Bell, David Berube. *Fourth row:* Fred Bradley, Edward Becker, Chandler Bailey.

JUNIOR HOMEROOM 3

First row: Judy Earle, Lynda Birch, Carol Buccieri, Ellen Calcina, Carol Huot, Carolyn O'Neil, Cynthia Orlando. *Second row:* Patricia Martellucci, Janice Holter, Kathleen Noonan, Melanie Fitzgerald, Linda Hughes, Anne McEneaney. *Third row:* Karen Mears, Susan Eldred, Linda McCann, Louise Hall, Cheryl Holt.

JUNIOR HOMEROOM 4

First row: Lynne Delibac, Diane Chalifour, Elaine Campbell, Kathleen Cormier, Cynthia Curtis, Ann deFreitas, Mary Jane Couch, Heather Buchan, Vickie Cohen. *Second row:* Carlene Capobianio, Kerry Carter, Geraldine Dawes, Patricia Burke, Virginia Campbell, Patricia Connolly, Nancy Coulthard, Elizabeth Dawicki. *Third row:* William Costello, Robert Curry, Peter Buck, John Burke, Thomas Delaney, Kevin Burke, Edward Clukey. *Fourth row:* Kenneth Chlebowski, Joseph Colaneri, Thomas Debolt, Wayne Clark, Walter Cochrane, Daniel Clark, Gary Burke.

JUNIOR HOMEROOM 6

First row: Sheila Fair, Cynthia Gaudet, Ellen Goldman, Carolyn Dimmock, Barbara Douty, Sharon Gilman, Lyn Deyermond, Michelle Fereira, Donna Galber, Linda Duchesne. *Second row:* Gordon Duffy, Mark Goulet, Steve Gesing, Edward Garon, Alfred Greeley, David Gilmore, Douglas Diprima, Gary Gulezian Kenneth Erler. *Third row:* Daniel Denise, Edward Dewhurst, Joe Doherty, Greg Fyfe, Alan Gorrie, Bruce Dyke, James Gerraugh-- Allen Eastman. *Fourth row:* David George Louis Dufresne, Kenneth Demers.

JUNIOR HOMEROOM 10

First row: Nancy Hall, Joyce Hannon, Nancy Haggerty, Mary Ellen Harmon, Judith James. Barbara Haywood, Karen Kirk, Linda Kopatch, Pamela Koester, Hannah Howard, Lynda Johnson. *Second row:* Candace Hatfield, Priscilla Harris, Helen Jehl, Brenda Jackson, Nancy Hickey, Barbara Jameson, Jean Keith, Debra Heffron, Jane Hamilton. *Third row:* Craig Hurst, James Hershon, Michael Jackson, Brian Horton, Xavier Henriquez, Kenneth Hemsworth, David Konioian, Richard Hatch. *Fourth row:* Matthew Krauss, John Hogan, Paul Hills, Joseph Hadam, John Hawley.

JUNIOR HOMEROOM 19

First row: Maryellen Maesano, Janice Legendre, Kathleen Lynch, Margaret Lynch, Christina Lindholm, Kathy Lalonde, Deborah Maher, Catherine McDonald, Patricia McDowell. *Second row:* Douglas MacDonald, Stephen Marden, Pamela MacKay, Betsy MacMackin, Ann Lamb, Carol Lichtman, Wayne Loosigian, Bruce Manning. *Third row:* Thomas McCarthy, Edward McCarthy, Arthur Massaro, William Langdell, Richard Landry, Stephen Martellini, Lance Ledbetter. *Fourth row:* Robert Leger, Jay Leno, Laurence Loew, Gregg Markham, Michael Maynard.

JUNIOR HOMEROOM 20

First row: Nancy Parisi, Mary Jo McEvoy, Gayle Petturuto, Janice Norris, Carol Nardozza, Ethel Piercy, Jane O'Neill, Karen Ogden, Nancy Mooney. *Second row:* David Messina, Brien Ota, Catherine Palmer, Susan Nichols, Nancy Peatman, Roberta Grundy, Robert Mellett, Jan Newhouse. *Third row:* William Muller, David Paulekas, Robert O'Brien, Kenneth Musen, Philip Newcomb, Thomas O'Leary, Robert Ouellette. *Fourth row:* Richard Morrissey, Timothy McQuade, Richard Parent, George Moss, Karl Pfeil.

JUNIOR HOMEROOM 21

First row: Donna Spinney, Linda Sagaser, Karen Russell, Wendy Richards, Kimberly Richards, Norma Randall, Susan Stansfield, Catherine Steele, Jane Seccareccio, Diane St. Germain. *Second row:* Carl Savinelli, Thyle Sharter, Nancy Reidy, Denise Robertson, Nancy Porter, Joann Somers, Gloria Sciuto, Marjorie Rockwood, William Southward. *Third row:* Steven Smith, Richard Roy, Scott Silverman, Michael Sirois, Paul Silva, Robert Scott, Peter St. Jean, James Scuderi. *Fourth row:* Arthur Sadowski, Donald Smith, Melvin Richard, Bruce Robb, William Spencer, James Saunders, David Rozen, David Simeone, Robert Sattin, Phillip Russell.

JUNIOR HOMEROOM 22

First row: Denise Vocell, Jane Valentine, Linda Whitney, Catherine Williams, Janice Stewart, Janet Steward, Barbara Young, Ruthann Stevens, Patricia Thompson, Linda Wacholder, Susan Vanasse. *Second row:* David Thresher, Lawrence Westfall, Joseph Wesolowski, Carol West, Susan Vogt, Ann Tellier, Betsy Vogt, William Tarbox, George Stroud, Brian Winters. *Third row:* Wayne Thompson, William Twigg, Gary Vivian, Dana Wilson, Lewis Trumbore, Thomas Tsepas, Richard Tassinari, Leo Sweeney. *Fourth row:* Randy Towne, Theodore Witman, Peter Wojtkun.

SOPHOMORE CLASS OFFICERS

Left to right: Susan Hadam, *Secretary;* James Gillan, *Vice-president;* Paul Russell, *President;* Cathy LaFrenier, *Treasurer;* Mary Ellen McEvoy, *Social Committee Chairman.*

SOPHOMORE HOMEROOM 9

First row: Rosemarie Adornao, Judith Barr, Jane Bayliss, Denise Archambault, Denise Berube, Lee Batchelder, Linda Bancroft, Susan April. *Second row:* Susan Alfonso, Carol Beaulieu, Betsy Beaven, Beverly Berube, Susan Beaulieu, Cheryl Birch, Debbie Barenboim, Irene Annis. *Third row:* Carl Berger, Eric Anderson, Lane Anderson, Dennis Auchterlonie, Joseph Abdulla, David Belanger, Kevin Armstrong. *Fourth row:* Dean Bell, Chester Bisbee, Leo Bibeau, Roland Bernier, Richard Arsenault.

SOPHOMORE HOMEROOM 11

First row: Patricia Brouillard, Karen Burke Brenda Clarkson, Linda Brown, Marilyn Bono, Susan Clapsaddle, Katherine Burns, Kathy Bronson, Leslie Brownlie, Barbara Burnham. *Second row:* Lee Buchan, Deborah Carver, Elizabeth Brasse, Jeannie Cloutier, Kathleen Boulanger, Bonnie Bodenrader, Sandra Butcher, Susan Brown, Mary-Ellen Clukey. *Third row:* Bruce Campbell, James Caffrey, David Brennan, Michael Bruno, Joseph Broderick, James Buck, Peter Carrier, Thomas Chestnut. *Fourth row:* Paul Childs, Stephen Bull, Peter Boles, Gerard Cloutier, Kevin Chamberlain, Michael Buss, David Champy.

SOPHOMORE HOMEROOM 12

First row: Suzanne Durgerian, Ann Duke, Lorraine Croteau, Denise Demers, Margaret Dufresne, Karen Colombosian, Rebecca Crowley, Susan Devlin. *Second row:* Claire Dimlich, Beverly Demers, Helen Cormier, Joyce Constance, Ann Danforth, Marjorie Cowdery, Paula deFreitas, Denise Drazy. *Third row:* Roger Demers, Timothy Deyermond, Ronald Creeley, Brian Cook, Vincent Dolan, William Domasinsky, Gary Drinkhall, Edward Conlon. *Fourth row:* Donald Cochrane. Richard Cummings, William Dalrymple. Geoffrey Crossley, Robert Demers, John Dubienny.

SOPHOMORE HOMEROOM 13

First row: Betsy Hand, Nancy Earley, Deborah Gardner, Elizabeth Godek, Kathleen Gowen, Paula Eichner, Eva Greenberg, Anne Hanst, Diane Frederick, Stephanie Harris, Elizabeth Ferrier. *Second row:* Layne Finnagan, Christine Harring, Beth Gower, Beverly Haefling, Lois Grant, Ann Gaffney, Joan Haughton, Barbara Hamilton, Meredith Hanson, Pamela Higgins, Constance Giaimo. *Third row:* Robert Frishman, Michael Hartrich, William Earley, David Foulkes, James Gillan, Richard Gendron, James Ganley, Brian Fitzpatrick, Richard Ferguson, Donald Glines. *Fourth row:* Wayne Giaimo, John Furey, Robert Feigen, Theodore Haykal, Gregory Greenbow, Robert Grinley, Malcolm Eastman.

SOPHOMORE HOMEROOM 14

First row: Susan Lancaster, Gail Jenkins, Deborah Lavely, Susan Holmes, Susan Landry, Eve-Ellen Iskols, Kristine Kirchhof, Kathleen Hurley. *Second row:* Courtney Krauss, John Igoe, Patricia Houhoulis, Andrea Ives, Karolyn Kennedy, Karol Klempa, Roger Jenkins, John James. *Third row:* John Kane, Harold Lassers, Raymond Hunt, Richard Hodgman, William Kolbe, Peter Johnson. *Fourth row:* Edward Kelley, Robert Lanigan, Douglas Koza, Gerald Johnston, Nicholas Huff.

SOPHOMORE HOMEROOM 16

First row: Kathleen Monroe, Elizabeth McMahon, Susan Morreo, Carol Letourneau, Susan McCallion, Linda Locke, Marilyn Levick, Mary Ellen McEvoy, Judith Madden. *Second row:* Karen McCarthy. Elaine Manock, Kathleen Morrissey, Ann McGoff, Sharon Moody, Lorraine MacDougall, Elizabeth McSurdy, Gail Marshall, Susan Leadbitter. *Third row:* Mark Maesano, Richard Lundgren, Mark Lindholm, Richard Milstone, Gregory Loosigian, John Mills, John McCartney, Helmut Lutsch, David Leong. *Fourth row:* Jeffrey Morgan, Russell Marotta, Richard Lanier, Alan Mottolo, Russell MacLeish, James Lee, David Moody, William McCormick, David Lynch.

SOPHOMORE HOMEROOM 17

First row: Cynthia Pizzano. Deborah Provencal, Beverly O'Neil, Mary Norris, Cathy Parker, Nancy Pike, Patricia Neil, Carol Newman, Linda Palermo, Sharon Nicoll, Teresa Puzio, Robert Monetta. *Second row:* Christine Popielarski, Linda Penney, Kathleen O'Conner, Sarah Pingree, Diane Pratt, Karen Nelson, Ann O'Leary, Mary Lou Ordzie, Nancy O'Conner, Christine Popadak. *Third row:* Wayne Parker, Johnathon Michelle, John Fairburn, Gloria Passanisi, Joyce Pettoruto, Jill Perry, Cynthia Popielarski, Richard Pelletier, Robert Piscaldo, Steven Knott, John Misenti. *Fourth row:* Roy Perdue, Robert Lanigan, Frederick Pfiel, Peter Mullet, Joseph Paulekas, Christopher Munday, Michael Nicolaisen, Harold Petzold, Michael Pawlick.

SOPHOMORE HOMEROOM—
MUSIC ROOM

First row: Dorothy Westaway, Catherine Tweedie, Elaine Tabacco, Carla Wormwood, Lauren Vonduyke, Michele Sweeney, Nancy Vogel, Ellen Yeates, Lynda Thompson, Janet Wooten. *Second row:* Carol Williams, Paula Tatarunis, Dorothy Weeks, Pamela Teahan, Phyllis Thomes, Virginia Strobel, Julie Sutcliffe, Dale Woodworth, Denise Vulgaropulos, Priscilla Young. *Third row:* Edward Walsh, Matthew Larochelle, Richard Torrisi, John Moriarty, Douglas Towne, Craig Thomas, Philip Wolfe, David Treshinsky, James Waldie. *Fourth row:* Theodore Markow, Randall Thompkins, Kevin Winters, David Thompson, Jeffrey Thorn, Douglas Thompson, Salvatore Vaccaro, Gary Tomlinson, Richard White, Michael Wright.

SOPHOMORE HOMEROOM—
PHYSICS ROOM

First row: Debra Smith, Nancy Sanborn, Roberta Sheehan, Christine Shanteler, Vera Stanwood, Susan Simonds, Deborah Sheehan. *Second row:* Doreen Richard, Judy Quesenberry, Ann Rohnstock, Deborah Stowell, Beth Rozen. *Third row:* Alan Renny, Richard Schwartz, Wesley Shattuck, Edward Rossig, William Stickland, Edward Rawlings, Donald Simon. *Fourth row:* Stephen Richards, David Reilly, Richard Stanton, Theodore Reed, Robert Slombo, Paul Russell, Kenneth Stewart.

EAT AT
VOND'S
20¢ STUDENT SPECIAL 20¢
CHOCOLATE CHIP COOKIES
COCA COLA
℞
CORNER
DRUGSTORE

CHARLES STUDIO

79 NO. MAIN ST.

ANDOVER, MASS.

WALKUP'S GARAGE

FOREIGN AND DOMESTIC CAR REPAIRS

17 RAILROAD ST. ANDOVER, MASS.

WILLIAM'S

FINE JEWELRY

Olde Andover Village

Andover, Mass.

STARLINGS SUNOCO STATION

205 NORTH MAIN STREET

ANDOVER, MASS.

GR 5-9808

SPORTS GEAR and GET-UP

FROM AROUND THE WORLD

Dana's Sport Shop

62 Main Street, Andover, Mass.

Purity CLEANSERS INC.

13 ESSEX ST. ANDOVER, MASS.

and ANNEX

7 BARTLET STREET

THE SHOE TREE

96 MAIN STREET

ANDOVER

Our Best Wishes for

A Successful Future

To The Graduates of '67

Kenneth P. Thompson Co., Inc.

Your School Supply Dealer

Best Wishes

to the

CLASS OF 1967

ANDOVER GIFT HOUSE INC.

11 Main Street

ANDOVER, MASS.

OLDE VILLAGE FLOWER SHOP

93 MAIN STREET

ANDOVER

LUNDGREN FUNERAL

HOME INC.

◆

DONALD E. LUNDGREN

TOWN TAILORS & CLEANERS

Cleaning — Tailoring

7 BARNARD STREET ANDOVER, MASS.

Tel. GR 5-6492

◆

PICK-UP AND DELIVERY SERVICE

PHINNEY'S
Temple Electric & Radio Shop Inc.

Records — Radios — T.V. — Stereo
Repairs on all Make T.V.'s

Tel. 475-1175

ROBERT W. PHINNEY

93 MAIN ST. ANDOVER, MASS.

OLDE ANDOVER VILLAGE

T. & B. TRANSPORTATION

HAGGETTS POND ROAD ANDOVER

Best Wishes to the Class of 1967

F. W. WOOLWORTH CO.

SHAWSHEEN PLAZA

ANDOVER

Grants
KNOWN FOR VALUES

SHAWSHEEN PLAZA

Andover

Compliments of

ELANDER and SWANTON, INC.

Clothing & Furnishings—For Dads and Lads
Footwear for all the Family

57-58 MAIN STREET ANDOVER

Compliments of

LANE FUNERAL HOME

68 PARK ST.

ANDOVER, MASS.

COMPLIMENTS

of

SHERATON-ROLLING GREEN
MOTOR INN

LOWELL STREET ANDOVER

TOWN PRINTING COMPANY

Complete Printing Service

26 ESSEX STREET

ANDOVER, MASS.

Tel. 475-0626

BILLINGS, INC.

SAMUEL OSGOOD, *President*

JEWELERS and OPTICIANS

36 MAIN STREET

ANDOVER, MASS.

Compliments of

Macartney's

5 MAIN STREET

ANDOVER

SMART & FLAGG INC.

The Insurance Office
For Over 100 Years

Tel. 475-6161

OLDE ANDOVER VILLAGE

91 MAIN ST. ANDOVER

Compliments of . . .

RICKEY'S VARIETY

Andover's Biggest Little Store

53 ESSEX STREET — ANDOVER

475-3012

Telephone Area Code 617 475-5903 On Campus of Phillips Academy

Andover Inn Andover, Mass tts.

A Treadway Inn

ANDOVER PLUMBING & HEATING CO.

211 NO. MAIN STREET

Tel. GR 5-5121 ANDOVER, MASS.

The Pied Pipers of Andover

Compliments of

ANDOVER COUNTRY CLUB

CANTERBURY STREET ANDOVER

JACKSON LUMBER CO., INC.

245 MARKET STREET LAWRENCE

Tel. 686-4141

Office 683-2205 Residence 688-5393

COLUMBIA AUTO SEAT COVERS CO., INC.

"Merrimack Valleys Oldest and Most Reliable"

165-167 SO. BROADWAY LAWRENCE, MASS.

Compliments of

FIELDSTONES

Dining Room and Gift Shop

Compliments of

TAYLOR SHOP

Lawrence, Mass.

Good Luck, Graduates

HOWARD JOHNSON'S

"LANDMARK OF HUNGRY AMERICANS"

ANDOVER, MASS.

SUPREME CLEANERS

SHAWSHEEN PLAZA

3 Hour Shirt Service

1 Hour Dry Cleaning

Expert Finishing - Tailoring

Compliments of

THE CURTAIN SHOPPE

230 WINTHROP AVE.

LAWRENCE, MASS.

CONGRATULATIONS

to the

ANDOVER

HIGH SCHOOL

CLASS OF 1967

MAY ALL YOUR FUTURE ENDEAVORS

BE SUCCESSFUL ONES

Deb's Den

"Smart Fashions For The Young Miss"

4 MAIN ST. ANDOVER

Best Wishes

TO THE CLASS OF 1967

From

HARTIGAN'S PHARMACY, INC.

Sam & Ann Russo

DANIELS INC.

155-161 Essex Street

Lawrence

Your Best One-Stop Resource
for the
Unusual Shoes, Dresses, Sportswear
Ladies Shoes to size 12
Home of Clarkes of England
Desert Boots, Spaulding Loafers, Nina Shoes

Who so neglects learning in his youth, loses the past and is dead for the future. EURIPIDES

INTERNATIONAL RELATIONS CLUB

The triumph of evil is that good men do nothing. EDMUND BURKE

COMPLIMENTS

OF

MERIT SHOE CO.

Valentine

Flowers From The Heart

27 MAIN ST. ANDOVER, MASS.

Phone: 475-2929

Congratulations
To
The Senior Class
and
Best Wishes For The
Future

W. R. HILL, INC.

WOODWORTH MOTORS

Cadillac & Chevrolet

Sales & Service

SHAWSHEEN SQUARE

For the Best in Early American and Colonial Furniture

Visit

THE FURNITURE BARN, INC.

Jct. Rts. 114, 125, 133 North Andover, Mass.

YOUR ETHAN ALLEN DEALER

YOU'RE IN GOOD COMPANY

When you work with your friends

at

THE ANDOVER COMPANIES

305 North Main Street

Shawsheen Village

Andover, Massachusetts

THE STUDENT COUNCIL

Extends

Best Wishes for the Future

to the

Class of 1967

ANDOVER CONSUMERS COOPERATIVE, INC.

◆

68 MAIN STREET ANDOVER

◆

Compliments

of

GRECOE JEWELERS INC.

◆

Continued Success to the Class of '67

SUTHERLAND'S

Merrimack Valley's Leading Department Store

LAWRENCE • ANDOVER

MICHAEL J. SULLIVAN INC.

Since 1887 one of New England's
Leading Furniture and Rug Dealers

686-6157

226 ESSEX STREET LAWRENCE

OPEN
DAILY
8-5
SUN.
8-5

McLAYS

FLORIST
&
GARDEN
CENTER

757 Turnpike St. (Rte. 114) No. Andover Call 687-7281

Compliments of

MERRIMACK VALLEY NATIONAL BANK

Continuous Community Service Since 1814

23 MAIN STREET, ANDOVER, MASS.

Also Serving Merrimack Valley in

GEORGETOWN — HAVERHILL

LAWRENCE — MERRIMACK

METHUEN — NORTH ANDOVER

* * *

Member of Federal Deposit Insurance Corporation

Congratulations and Best Wishes

to

THE CLASS OF 1967

from

DOHERTY INSURANCE AGENCY, INC.

and

DOHERTY REALTY AGENCY, INC.

21 Elm Street, Andover, Mass.

COMPLIMENTS

OF

A FRIEND

CONGRATULATIONS

BURROWS & SANBORN INC.

Atlantic Shopping Centre

Main St.

No. Reading

Self Service Department Store

ANDOVER SPA

"PETES"

9 ELM STREET

ANDOVER, MASS.

DALTON PHARMACY

Druggists

◆

ANDOVER

MASSACHUSETTS

CONGRATULATIONS

BURROWS & SANBORN INC.

Atlantic Shopping Centre

Main St.

No. Reading

Self Service Department Store

ROSE GLEN DAIRY BAR

Division of

WILD ROSE FARM

Andover Street Andover

CROSS COAL COMPANY

MORRISSEY TAXI INC.

◆

GR 5-3000

THE ANDOVER HOBBY SHOP

MODEL MOTORING

CAR KITS

ACCESSORIES

Post Office Square 475-9770

"A Shop for the Horse and Rider"

The

EQUESTRIAN SHOP

Inc.

PAUL PROULX, President

1812 TURNPIKE ST. — ROUTE 114

NO. ANDOVER, MASSACHUSETTS Tel. 686-7722

OUR COMPLIMENTS

To The CLASS OF '67

MICHAEL JAY'S

Andover

Best Wishes to the Class of 1967

Douglas N. Howe

Class of 1939

REAL ESTATE INSURANCE

52 MAIN STREET

ANDOVER

ERNEST L. WILKINSON INSURANCE AGENCY

George B. Stern 1960

301 Essex Street, Lawrence

CHARLES C. TOWNE & SONS INC.

Motor Freight Transportation — State of Massachusetts

Main Office

Boston	70 State St., Lawrence	Springfield
227-6620	685-5651	Office
227-6840	686-0251	781-3880

Compliments of

WILMINGTON FORD SALES

◆

First in Service and Sales

"The Finest Meats Sold Anywhere"

"Quality Foods at Discount Prices"

Atlantic Supermarkets

30 Haven St.
Reading

Atlantic Plaza
Route 28
No. Reading

"THE FAMILY"

J.R.C.H.S.B.J.W.

Lelia of andover, mass.

16 Park St.

Compliments of

FRANZ PACKAGE STORE

Compliments of

ARLINGTON TRUST COMPANY

SHAWSHEEN PLAZA

ANDOVER

Arlington Trust is insured by
the Federal Deposit Insurance Corporation
An Agency of the United States Government

Best Wishes To

The Class of 1967

WHITWORTH'S

Sporting Goods Store

581 ESSEX STREET

LAWRENCE

Compliments of

STANDARD INTERNATIONAL CORPORATION

Andover, Mass.

Andover savings bank

INCORPORATED 1834

3 convenient offices

- 61 Main Street, Andover
- Gaunt Square, Methuen
- 108 Main Street, N. Andover

Congratulations to

THE CLASS OF '67

from

THE AMERICAN FIELD SERVICE

Compliments of

DALRYMPLE OIL CO., INC.

— Air Conditioning
— Fuel Oils
— Heating Systems
— Frigidaire Appliances

244 Broadway

Lawrence, Mass.

REPAIRS — LAUNDERED SHIRTS

LUSTER CLEANSERS, INC.

Your Clothes Deserve the Best

Daily Route Service in Andover

Telephone 685-5842

Corner of Andover St. and Foster St. in Lawrence

Compliments of

ROBERT C. VOGT, INC.

BEVERLY DAIRY QUEEN

479 CABOT ST.

◆

BEVERLY, MASS.

BRONSON CHEVROLET CO.

"You Can Always Do Better at Bronson's"

329 JACKSON ST.

LAWRENCE, MASS.

Chevrolet

PHONE MU 6-4166

OUR COMPLIMENTS

To The CLASS OF '67

MICHAEL JAY'S

Andover

Compliments of

MICHAEL'S MOTOR SALES

FINE USED CARS

201 Market Street

Lawrence, Mass.

Tel. 682-2642

Compliments of

FAIRVIEW DAIRY

CANDY — ICE CREAM

PATRONS

Beaute Lane

Andes Beauty Salon

Thomas Korovas

Mr. and Mrs. Alan A. Mahanke

Pepsi

aste that beats
he others cold...

Pepsi
pours it
on!

In 1971 you may find opportunity just around the corner

If you plan to attend college, Raytheon Company has a variety of exciting challenges waiting for you in 1971 . . . right in your own backyard.

We already know, for example, that four years from now we'll require college graduates with degrees in applied mathematics, physics, engineering, business and marketing. Career positions will be available at many of our 17 New England locations in the fields of data processing, communications, components, appliances, education and administration.

If your interests lie in these areas, we'd like to invite you to plan a post-graduate career with us — close to the cultural, educational and recreational advantages that only New England can offer.

In the meantime, our congratulations for a step in the right direction.

RAYTHEON

EXCELLENCE IN ELECTRONICS

An Equal Opportunity Employer